

**Appendix 1: Under-Bridge Inspection Vehicle (UBIV/Snooper) Routes**

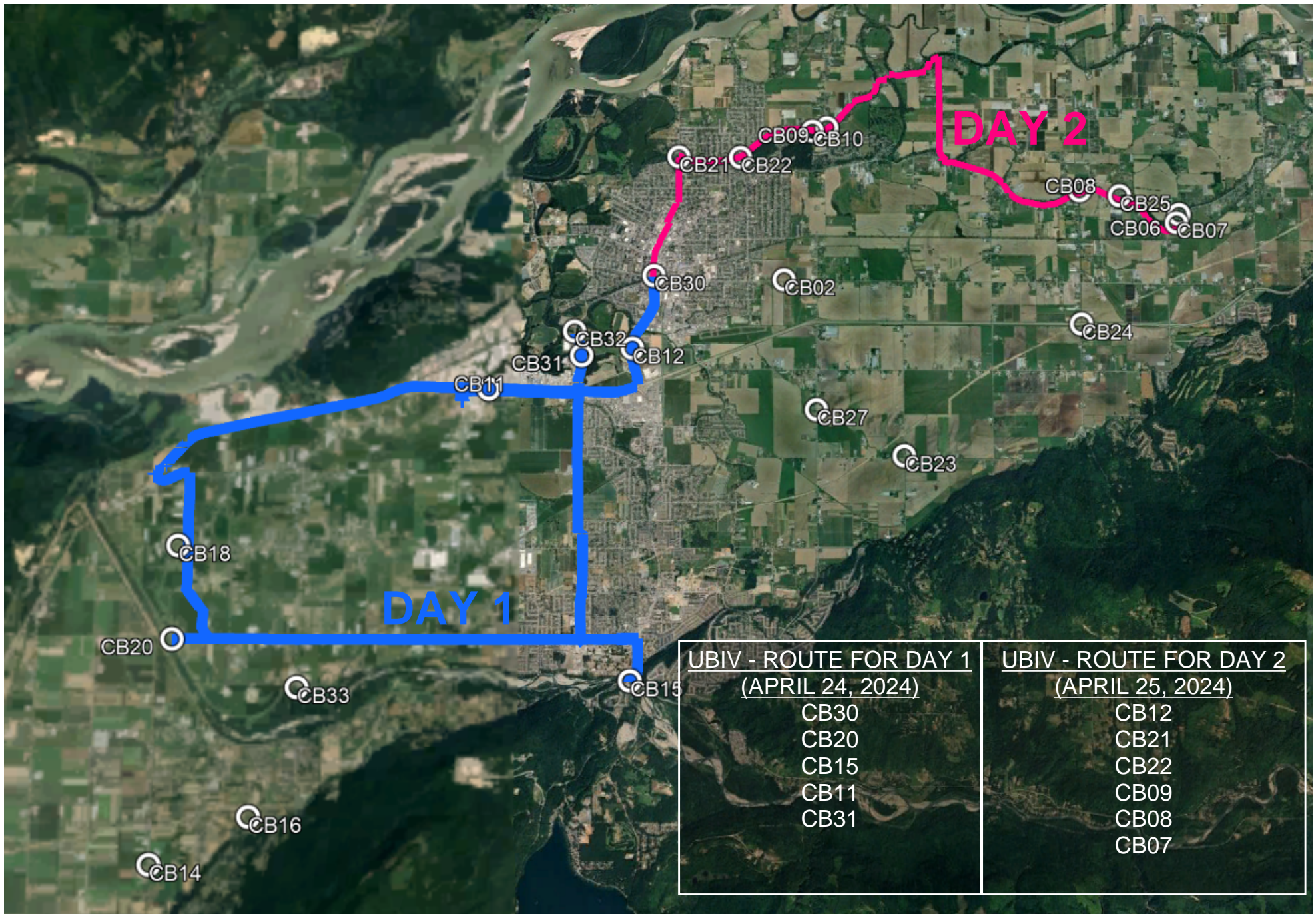

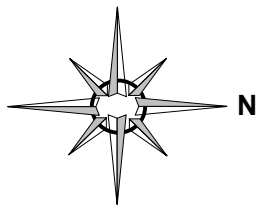

Manifest
13 x Sign Stand
3 x C-018-1A
2 x C-001-1
2 x C-029
2 x C-202 Sidewalk closed
2 x TCP
1 x C-053
1 x C-203-L
1 x C-203-R

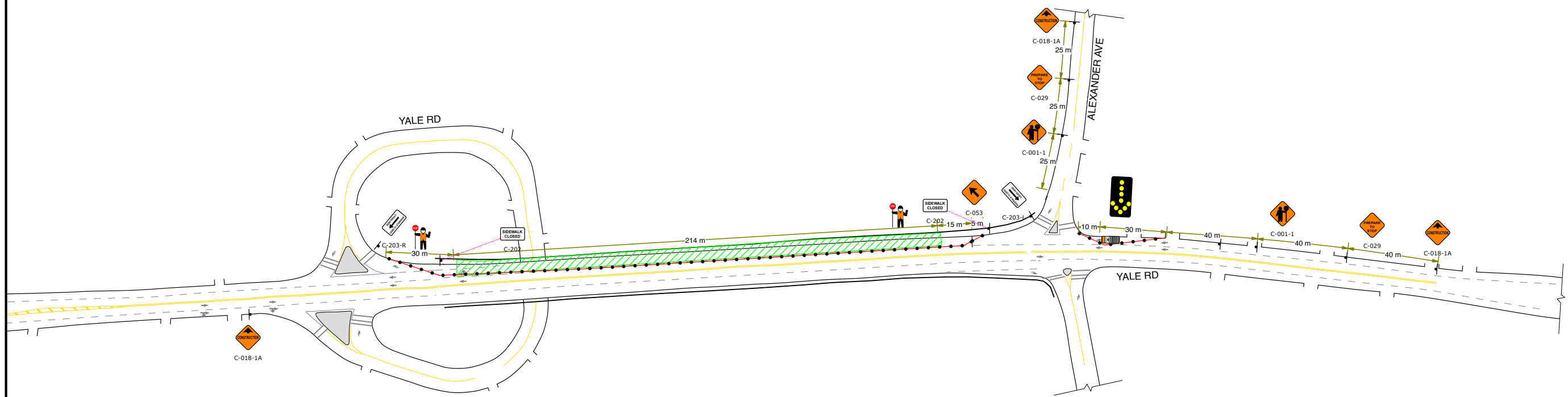

These TMP drawings are prepared solely for the use by the party with whom the Design Professional has entered into a contract, and there are no representations of any kind made by the Design Professional to any party with whom the Design Professional has not entered into contract.

BCRS Road Safe Inc.  
544 - 7184 120 Street  
Surrey, BC V3W 0M6  
TEL: 604-780-2635    www.bcroadsafe.com

Project Activity Site Development	
Nature of Work Bridge Inspections	
Traffic Control Description Right Lane Closure , Short Duration Stoppages	
Expected Work Date: Monday, April 15	Time 7AM - 7PM M-F / Sat 8AM - 5PM

**Traffic Control Notes**

- \* Traffic Control layout and distances based on the Traffic Management Manual for Work on Roadways - 2020
- \* BC Motor Vehicle Act (MVA).
- \* Contractor & TCS must ensure TCP's are in compliance with section 18 of the WSBC Regulations.
- \* Signs Distances and Tapers may have been modified for block length and driveway access noted on TMP.
- \* Sign distances adjusted as per Sec 4.2.8 of the TMM.
- \* Dimensions shown are in meters and are the minimums except as otherwise indicated.
- \* All existing permanent conflicting signage will be covered/removed while the works are in effect.
- \* Active Work Zone and Hazards shall be delineated to protect workers and the travelling public.
- \* During Non-Construction hours, the roadway shall be restored to original configuration, unless noted on TMP.

Legend	
FAB	Sign Stand
TCP	TCP Truck
Tubular Markers	Work Area

Site Contact: Jesse Gallop: 604 629 2696	Plan No: 030029
TMM FIG. No: 8.6	DWG: 002    Rev: 00
Plan Scale  1 : 1900 (1cm = 19m)	Designed Speed: 50 km/h
	BY: ML

<b>ISL Engineering and Land Services LTD</b> CB30	
Bridge Yale Rd, Alexander Ave, Chilliwack	
Google Maps Link: <a href="https://www.google.com/maps/place/49.16343195227024,-121.95912025668792">49.16343195227024, -121.95912025668792</a>	
City/MOTI Project No:	Date: 22/3/2024

→ This Plan expires 30 days from date shown. BCRS does not warrant or express usage after expiry date

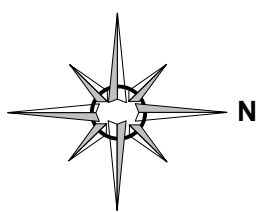

Manifest
12 x Sign Stand
3 x C-018-1A
2 x C-001-1
2 x C-202 Sidewalk closed
2 x TCP
1 x C-029
1 x C-053
1 x C-130-R
1 x C-203-L
1 x C-203-R

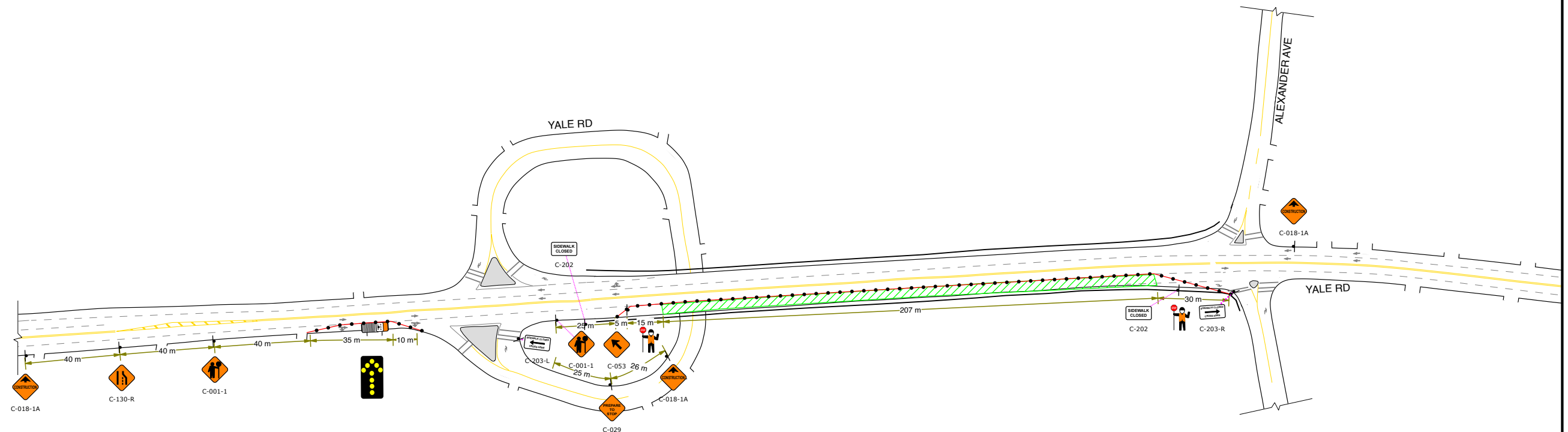

These TMP drawings are prepared solely for the use by the party with whom the Design Professional has entered into a contract, and there are no representations of any kind made by the Design Professional to any party with whom the Design Professional has not entered into contract.

BCRS Road Safe Inc.  
544 - 7184 120 Street  
Surrey, BC V3W 0M6  
TEL: 604-780-2635    www.bcroadsafe.com

Project Activity Site Development	
Nature of Work Bridge Inspections	
Traffic Control Description Right Lane Closure , Short Duration Stoppages	
Expected Work Date: Monday, April 15	Time 7AM - 7PM M-F / Sat 8AM - 5PM

**Traffic Control Notes**

- \* Traffic Control layout and distances based on the Traffic Management Manual for Work on Roadways - 2020
- \* BC Motor Vehicle Act (MVA).
- \* Contractor & TCS must ensure TCP's are in compliance with section 18 of the WSBC Regulations.
- \* Signs Distances and Tapers may have been modified for block length and driveway access noted on TMP.
- \* Sign distances adjusted as per Sec 4.2.8 of the TMM.
- \* Dimensions shown are in meters and are the minimums except as otherwise indicated.
- \* All existing permanent conflicting signage will be covered/removed while the works are in effect.
- \* Active Work Zone and Hazards shall be delineated to protect workers and the travelling public.
- \* During Non-Construction hours, the roadway shall be restored to original configuration, unless noted on TMP.

Legend	
FAB	Sign Stand
TCP	TCP Truck
Tubular Markers	Work Area

Site Contact: Jesse Gallop: 604 629 2696
TMM FIG. No: 7.6
Plan Scale 1 : 1900 (1cm = 19m)

Plan No: 030029	Rev 00
DWG: 002	BY: ML
Designed Speed: 50 km/h	

ISL Engineering and Land Services LTD CB30	
Bridge Yale Rd, Alexander Ave, Chilliwack	
Google Maps Link: <a href="https://www.google.com/maps/place/49.16377571667722,-121.9591846296972">49.16377571667722, -121.9591846296972</a>	
City/MOTI Project No:	Date: 22/3/2024

→ This Plan expires 30 days from date shown. BCRS does not warrant or express usage after expiry date

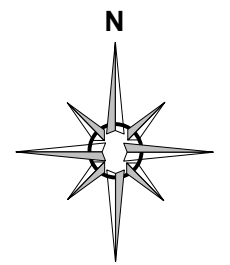

**ADDITIONAL NOTES:**  
 \* NOTICE TO NEIGHBOURS/BUSINESSES AFFECTED SHALL BE MADE IN ADVANCE. ACCESS TO PROPERTIES MUST BE MAINTAINED.  
 \* AT NIGHT, TCPS MUST BE ILLUMINATED BY OVERHEAD LIGHTING  
 \* TRAFFIC CONTROL NOT IN SIGHT OF EACH OTHER TO BE PROVIDED WITH EFFECTIVE MEANS OF COMMUNICATION - TWO-WAY RADIO'S AND/OR A THIRD TCP TO RELAY VISUAL SIGNALS.  
 \* TRANSIT WILL BE ALLOWED TO PROCEED  
 \* SIDEWALK AND CROSSWALKS MUST BE OPENED AFTER HOURS OR PROVISIONS INSTALLED. SIDEWALKS CANNOT BE CLOSED SIMULTANEOUSLY WITH ANY OTHER ADJACENT SIDEWALK/CROSSWALK CLOSURE, INCLUDING CLOSURES BY OTHER PARTIES.

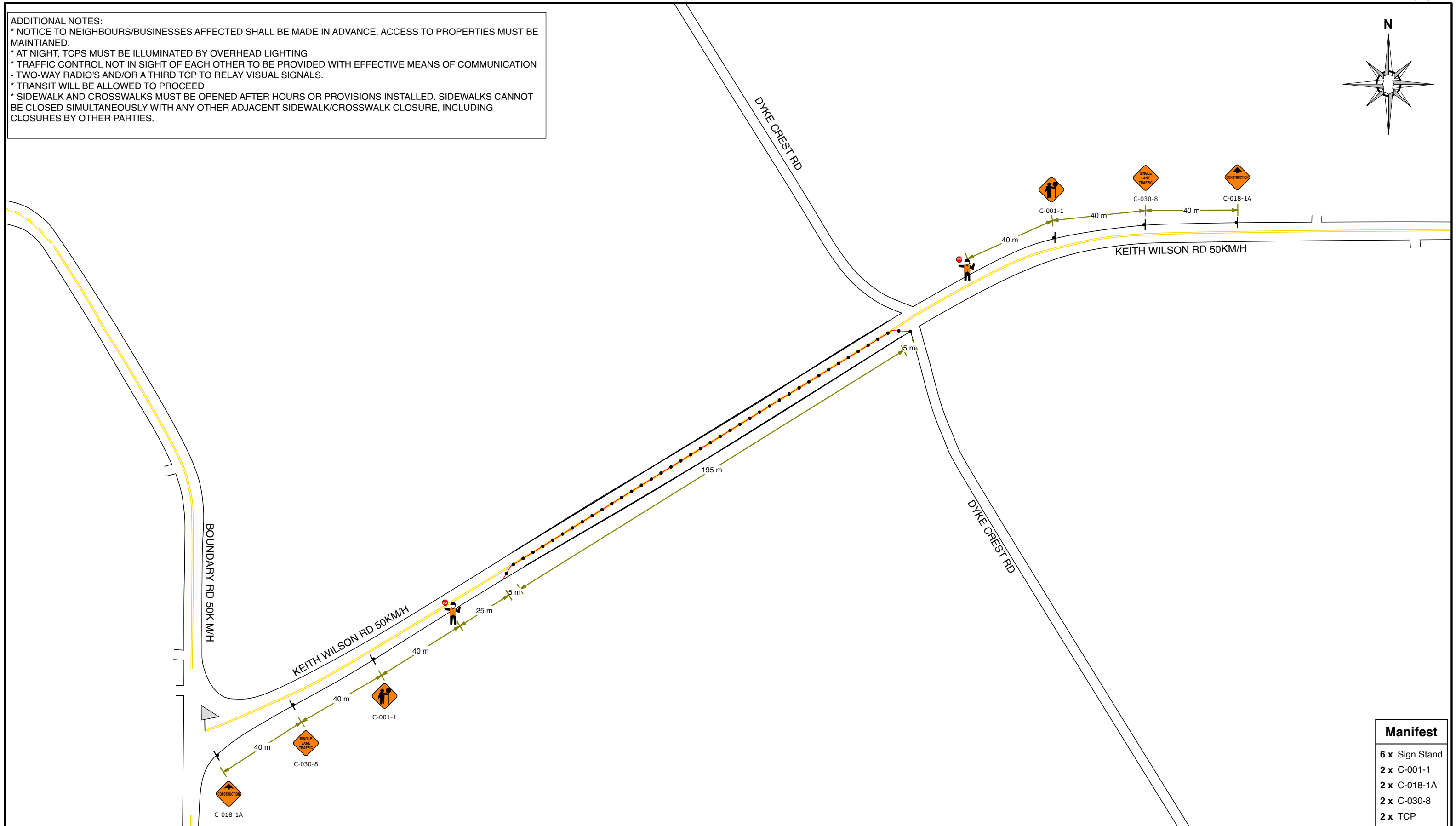

Manifest	
6 x	Sign Stand
2 x	C-001-1
2 x	C-018-1A
2 x	C-030-8
2 x	TCP

BCRS Road Safe Inc.  
 544 - 7184 120 Street  
 Surrey, BC V3W 0M6  
 TEL: 604-780-2635    www.bcroadsafe.com

Project Activity Bridge Inspection	
Nature of Work Roadworks	
Traffic Control Description Single Lane Alternating	
Expected Work Date: May,2024	Time Planned: 3-4 days

**Traffic Control Notes**

- \* Traffic Control layout and distances based on the Traffic Management Manual for Work on Roadways - 2020
- \* BC Motor Vehicle Act (MVA).
- \* Contractor & TCS must ensure TCP's are in compliance with section 18 of the WSBC Regulations.
- \* Signs Distances and Tapers may have been modified for block length and driveway access noted on TMP.
- \* Sign distances adjusted as per Sec 4.2.8 of the TMM.
- \* Dimensions shown are in meters and are the minimums except as otherwise indicated.
- \* All existing permanent conflicting signage will be covered/removed while the works are in effect.
- \* Active Work Zone and Hazards shall be delineated to protect workers and the travelling public.
- \* During Non-Construction hours, the roadway shall be restored to original configuration, unless noted on TMP

**Legend**

- Sign Stand
- TCP
- Tubular Markers

Plan Requestor: Jesse Gallop: 604-629-2696	Plan No: 009477
TMM FIG. No: 7.8	DWG: 001/A Rev 00
Plan Scale 1 : 1500 (1cm = 15m)	Designed Speed: 50 km/h
	BY: ICH

**ISL Engineering and Land Services Ltd**  
 CB20  
 Keith Wilson Rd Chilliwack, BC

Google Maps Link: [49.10292500864204, -122.07783868067892](https://www.google.com/maps/place/49.10292500864204,-122.07783868067892)

City/MOTI Project No:      Date: 15/3/2024

This plan expires 30 days from date stated. BCRS does not warrant or authorize usages after expiry date.

These TMP drawings are prepared solely for the use by the party with whom the Design Professional has entered into a contract, and there are no representations of any kind made by the Design Professional to any party with whom the Design Professional has not entered into contract.

version: February 2024

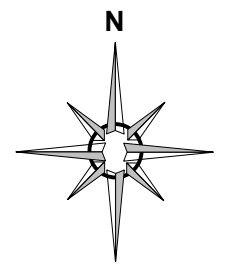

**ADDITIONAL NOTES:**  
 \* NOTICE TO NEIGHBOURS/BUSINESSES AFFECTED SHALL BE MADE IN ADVANCE. ACCESS TO PROPERTIES MUST BE MAINTAINED.  
 \* AT NIGHT, TCPS MUST BE ILLUMINATED BY OVERHEAD LIGHTING  
 \* TRAFFIC CONTROL NOT IN SIGHT OF EACH OTHER TO BE PROVIDED WITH EFFECTIVE MEANS OF COMMUNICATION - TWO-WAY RADIO'S AND/OR A THIRD TCP TO RELAY VISUAL SIGNALS.  
 \* TRANSIT WILL BE ALLOWED TO PROCEED  
 \* SIDEWALK AND CROSSWALKS MUST BE OPENED AFTER HOURS OR PROVISIONS INSTALLED. SIDEWALKS CANNOT BE CLOSED SIMULTANEOUSLY WITH ANY OTHER ADJACENT SIDEWALK/CROSSWALK CLOSURE, INCLUDING CLOSURES BY OTHER PARTIES.

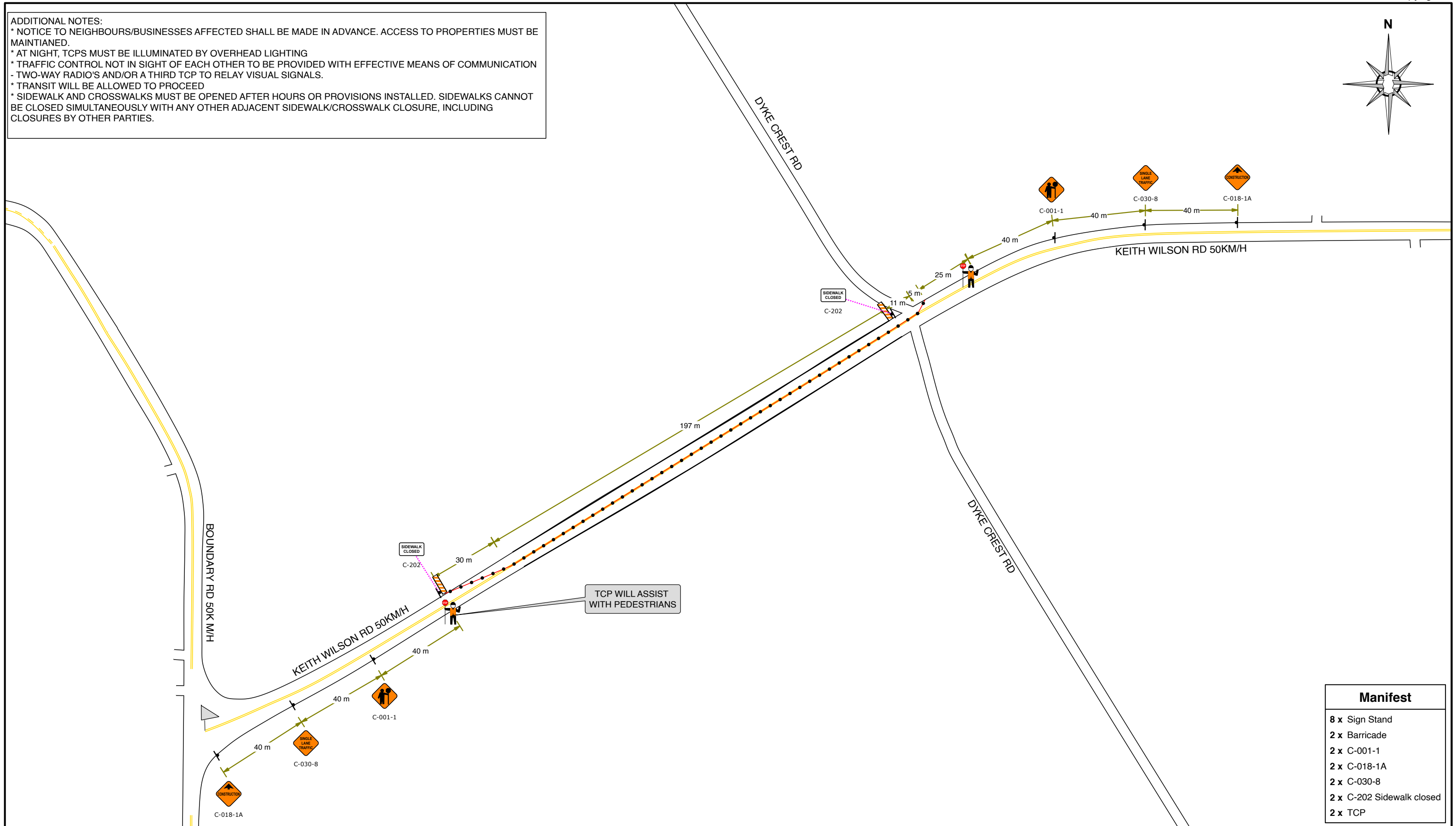

Manifest
8 x Sign Stand
2 x Barricade
2 x C-001-1
2 x C-018-1A
2 x C-030-8
2 x C-202 Sidewalk closed
2 x TCP

**BCRS ROAD SAFE**  
 inc.  
 BCRS Road Safe Inc.  
 544 - 7184 120 Street  
 Surrey, BC V3W 0M6  
 TEL: 604-780-2635    www.bcroadsafe.com

Project Activity Bridge Inspection	
Nature of Work Roadworks	
Traffic Control Description Single Lane Alternating	
Expected Work Date: May,2024	Time Planned: 3-4 days

**Traffic Control Notes**

- \* Traffic Control layout and distances based on the Traffic Management Manual for Work on Roadways - 2020
- \* BC Motor Vehicle Act (MVA).
- \* Contractor & TCS must ensure TCP's are in compliance with section 18 of the WSBC Regulations.
- \* Signs Distances and Tapers may have been modified for block length and driveway access noted on TMP.
- \* Sign distances adjusted as per Sec 4.2.8 of the TMM.
- \* Dimensions shown are in meters and are the minimums except as otherwise indicated.
- \* All existing permanent conflicting signage will be covered/removed while the works are in effect.
- \* Active Work Zone and Hazards shall be delineated to protect workers and the travelling public.
- \* During Non-Construction hours, the roadway shall be restored to original configuration, unless noted on TMP.

**Legend**

- Sign Stand
- TCP
- Tubular Markers

Plan Requestor:  
Jesse Gallop: 604-629-2696

TMM FIG. No:  
7.8

Plan Scale  
1 : 1500 (1cm = 15m)

Plan No: 009477	Rev 00
DWG: 002/A	BY: ICH
Designed Speed: 50 km/h	Date: 15/3/2024

**ISL Engineering and Land Services Ltd**  
 CB20  
 Keith Wilson Rd Chilliwack, BC

Google Maps Link: [49.10292500864204, -122.07783868067892](https://www.google.com/maps/place/49.10292500864204,-122.07783868067892)

City/MOTI Project No:  
Date: 15/3/2024

This plan expires 30 days from date stated. BCRS does not warrant or authorize usages after expiry date.

These TMP drawings are prepared solely for the use by the party with whom the Design Professional has entered into a contract, and there are no representations of any kind made by the Design Professional to any party with whom the Design Professional has not entered into contract.

version: February 2024



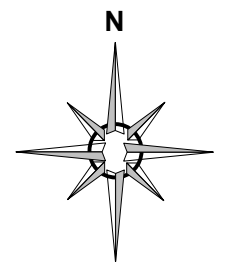

**ADDITIONAL NOTES:**  
 \* NOTICE TO NEIGHBOURS/BUSINESSES AFFECTED SHALL BE MADE IN ADVANCE. ACCESS TO PROPERTIES MUST BE MAINTAINED.  
 \* AT NIGHT, TCPS MUST BE ILLUMINATED BY OVERHEAD LIGHTING  
 \* TRAFFIC CONTROL NOT IN SIGHT OF EACH OTHER TO BE PROVIDED WITH EFFECTIVE MEANS OF COMMUNICATION - TWO-WAY RADIO'S AND/OR A THIRD TCP TO RELAY VISUAL SIGNALS.  
 \* TRANSIT WILL BE ALLOWED TO PROCEED  
 \* SIDEWALK AND CROSSWALKS MUST BE OPENED AFTER HOURS OR PROVISIONS INSTALLED. SIDEWALKS CANNOT BE CLOSED SIMULTANEOUSLY WITH ANY OTHER ADJACENT SIDEWALK/CROSSWALK CLOSURE, INCLUDING CLOSURES BY OTHER PARTIES.

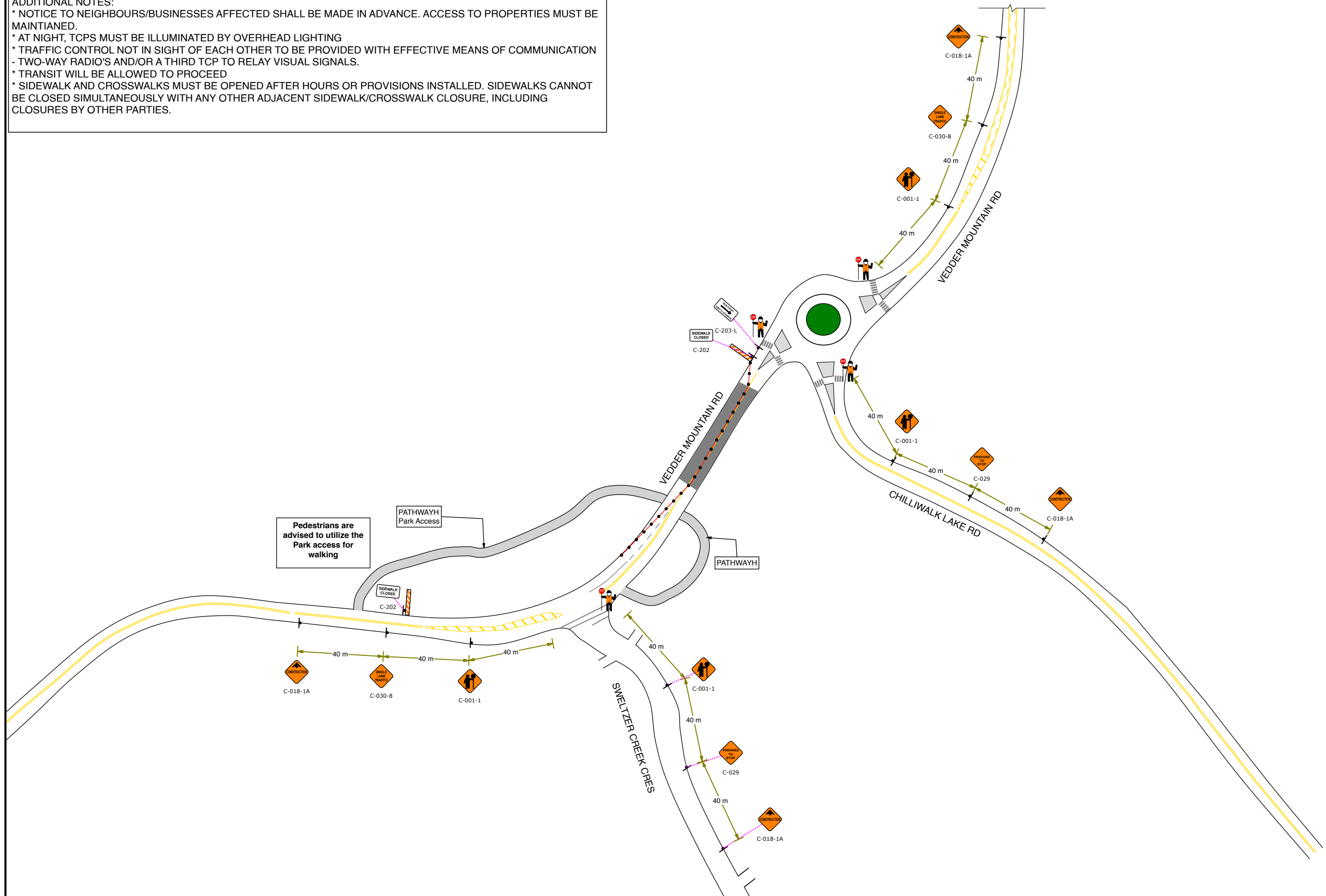

Pedestrians are advised to utilize the Park access for walking

PATHWAYH Park Access

PATHWAYH

Manifest	
15 x	Sign Stand
4 x	C-001-1
4 x	C-018-1A
4 x	TCP
2 x	Barricade
2 x	C-029
2 x	C-030-8
2 x	C-202 Sidewalk closed
1 x	C-203-L

BCRS Road Safe Inc.  
 544 - 7184 120 Street  
 Surrey, BC V3W 0M6  
 TEL: 604-780-2635 www.bcroadsafe.com

Project Activity Bridge Inspection	
Nature of Work Roadworks	
Traffic Control Description Single Lane Alternating	
Expected Work Date: May, 2024	Time Planned: 3-4 days

**Traffic Control Notes**

- \* Traffic Control layout and distances based on the Traffic Management Manual for Work on Roadways - 2020
- \* BC Motor Vehicle Act (MVA).
- \* Contractor & TCS must ensure TCP's are in compliance with section 18 of the WSBC Regulations.
- \* Signs Distances and Tapers may have been modified for block length and driveway access noted on TMP.
- \* Sign distances adjusted as per Sec 4.2.8 of the TMM.
- \* Dimensions shown are in meters and are the minimums except as otherwise indicated.
- \* All existing permanent conflicting signage will be covered/removed while the works are in effect.
- \* Active Work Zone and Hazards shall be delineated to protect workers and the travelling public.
- \* During Non-Construction hours, the roadway shall be restored to original configuration, unless noted on TMP

**Legend**

- Sign Stand
- TCP
- Tubular Markers

Plan Requestor: Jesse Gallop: 604-629-2696	Plan No: 009477
TMM FIG. No: 7.8	DWG: 002/B Rev 2
Plan Scale 1 : 1800 (1cm = 18m)	Designed Speed: 50 km/h
	BY: ICH

ISL Engineering and Land Services Ltd CB15	
Vedder Mountain Rd Chilliwack, BC	
Google Maps Link: <a href="https://www.google.com/maps/place/49.09737278192885,-121.9645988299412">49.09737278192885, -121.9645988299412</a>	
City/MOTI Project No:	Date: 15/3/2024

This plan expires 30 days from date stated. BCRS does not warrant or authorize usages after expiry date.

These TMP drawings are prepared solely for the use by the party with whom the Design Professional has entered into a contract, and there are no representations of any kind made by the Design Professional to any party with whom the Design Professional has not entered into contract.

version: February 2024

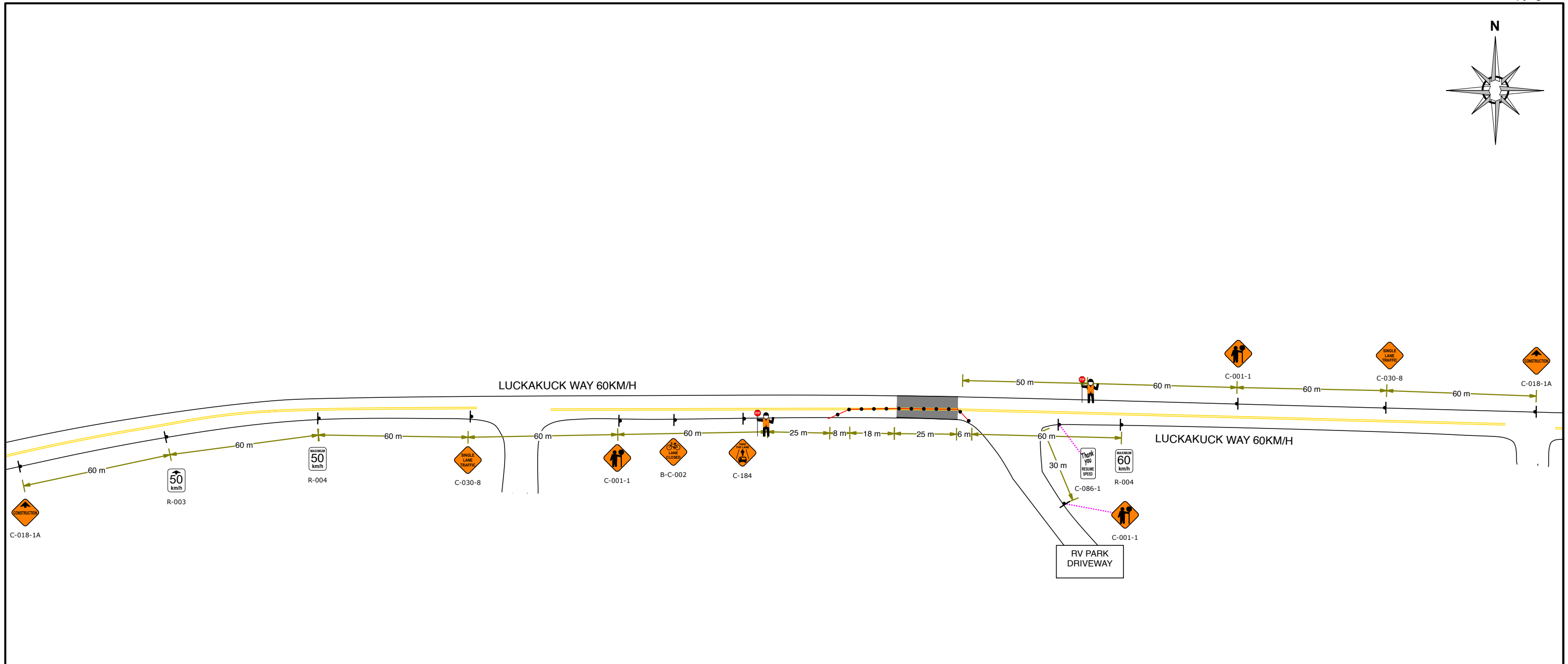
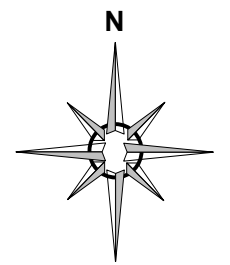

**ADDITIONAL NOTES:**

- \* NOTICE TO NEIGHBOURS/BUSINESSES AFFECTED SHALL BE MADE IN ADVANCE. ACCESS TO PROPERTIES MUST BE MAINTAINED.
- \* AT NIGHT, TCPs MUST BE ILLUMINATED BY OVERHEAD LIGHTING
- \* TRAFFIC CONTROL NOT IN SIGHT OF EACH OTHER TO BE PROVIDED WITH EFFECTIVE MEANS OF COMMUNICATION - TWO-WAY RADIO'S AND/OR A THIRD TCP TO RELAY VISUAL SIGNALS.
- \* TRANSIT WILL BE ALLOWED TO PROCEED
- \* SIDEWALK AND CROSSWALKS MUST BE OPENED AFTER HOURS OR PROVISIONS INSTALLED. SIDEWALKS CANNOT BE CLOSED SIMULTANEOUSLY WITH ANY OTHER ADJACENT SIDEWALK/CROSSWALK CLOSURE, INCLUDING CLOSURES BY OTHER PARTIES.

Manifest	
13 x	Sign Stand
3 x	C-001-1
2 x	C-018-1A
2 x	C-030-8
2 x	TCP
1 x	B-C-002
1 x	C-086-1
1 x	C-184
1 x	R-003
1 x	R-004 Max 50 kmh
1 x	R-004 Max 60 kmh

BCRS Road Safe Inc.  
544 - 7184 120 Street  
Surrey, BC V3W 0M6  
TEL: 604-780-2635 www.bcroadsafe.com

Project Activity Bridge Inspection	
Nature of Work Roadworks	
Traffic Control Description Single Lane Alternating	
Expected Work Date: May,2024	Time Planned: 3-4 days

**Traffic Control Notes**

- \* Traffic Control layout and distances based on the Traffic Management Manual for Work on Roadways - 2020
- \* BC Motor Vehicle Act (MVA).
- \* Contractor & TCS must ensure TCP's are in compliance with section 18 of the WSBC Regulations.
- \* Signs Distances and Tapers may have been modified for block length and driveway access noted on TMP.
- \* Sign distances adjusted as per Sec 4.2.8 of the TMM.
- \* Dimensions shown are in meters and are the minimums except as otherwise indicated.
- \* All existing permanent conflicting signage will be covered/removed while the works are in effect.
- \* Active Work Zone and Hazards shall be delineated to protect workers and the travelling public.
- \* During Non-Construction hours, the roadway shall be restored to original configuration, unless noted on TMP.

**Legend**

- Sign Stand
- TCP
- Tubular Markers

Plan Requestor: Jesse Gallop: 604-629-2696	Plan No: 009477
TMM FIG. No: 7.8	DWG: 001/D Rev 00
Plan Scale 1 : 1500 (1cm = 15m)	Designed Speed: 60 km/h
	BY: ICH

ISL Engineering and Land Services Ltd CB11	
Luckakuck Way Chilliwack, BC	
Google Maps Link: <a href="https://www.google.com/maps/place/49.143906512788746,-121.9986676573188">49.143906512788746, -121.9986676573188</a>	
City/MOTI Project No:	Date: 18/3/2024

This plan expires 30 days from date stated. BCRS does not warrant or authorize usages after expiry date.

These TMP drawings are prepared solely for the use by the party with whom the Design Professional has entered into a contract, and there are no representations of any kind made by the Design Professional to any party with whom the Design Professional has not entered into contract.

version: February 2024





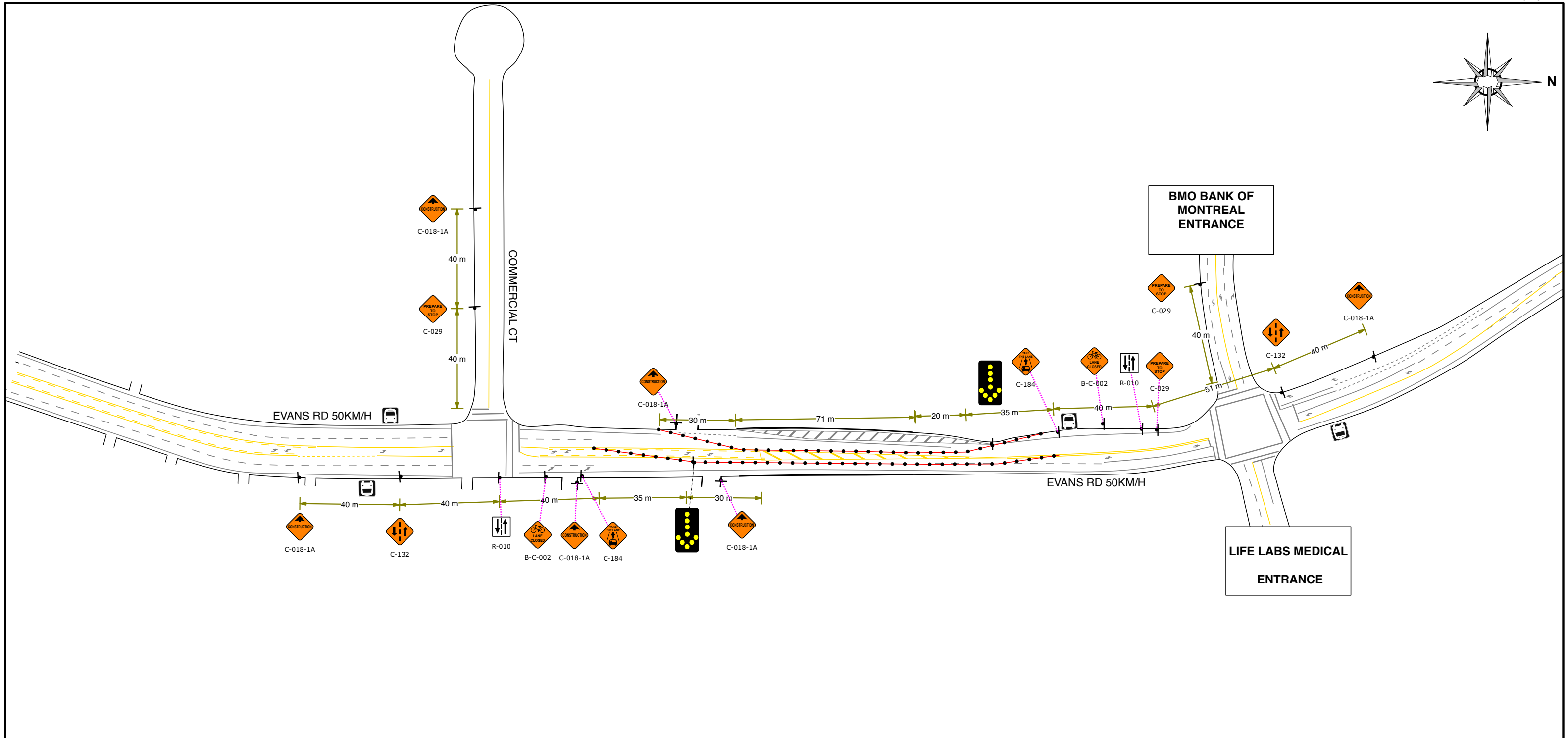
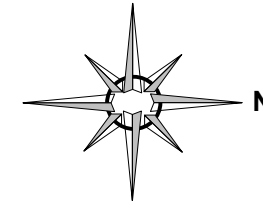

**ADDITIONAL NOTES:**

- \* NOTICE TO NEIGHBOURS/BUSINESSES AFFECTED SHALL BE MADE IN ADVANCE. ACCESS TO PROPERTIES MUST BE MAINTAINED.
- \* AT NIGHT, TCP'S MUST BE ILLUMINATED BY OVERHEAD LIGHTING
- \* TRAFFIC CONTROL NOT IN SIGHT OF EACH OTHER TO BE PROVIDED WITH EFFECTIVE MEANS OF COMMUNICATION - TWO-WAY RADIO'S AND/OR A THIRD TCP TO RELAY VISUAL SIGNALS.
- \* TRANSIT WILL BE ALLOWED TO PROCEED
- \* SIDEWALK AND CROSSWALKS MUST BE OPENED AFTER HOURS OR PROVISIONS INSTALLED. SIDEWALKS CANNOT BE CLOSED SIMULTANEOUSLY WITH ANY OTHER ADJACENT SIDEWALK/CROSSWALK CLOSURE, INCLUDING CLOSURES BY OTHER PARTIES.

Manifest
19 x Sign Stand
6 x C-018-1A
3 x C-029
2 x B-C-002
2 x C-132
2 x C-184
2 x R-010 TWO WAY TRAFFIC

BCRS Road Safe Inc.  
544 - 7184 120 Street  
Surrey, BC V3W 0M6  
TEL: 604-780-2635 www.bcroadsafe.com

Project Activity Bridge Inspection	
Nature of Work Roadworks	
Traffic Control Description Single Lane Alternating	
Expected Work Date: May, 2024	Time Planned: 3-4 days

**Traffic Control Notes**

- \* Traffic Control layout and distances based on the Traffic Management Manual for Work on Roadways - 2020
- \* BC Motor Vehicle Act (MVA).
- \* Contractor & TCS must ensure TCP's are in compliance with section 18 of the WSBC Regulations.
- \* Signs Distances and Tapers may have been modified for block length and driveway access noted on TMP.
- \* Sign distances adjusted as per Sec 4.2.8 of the TMM.
- \* Dimensions shown are in meters and are the minimums except as otherwise indicated.
- \* All existing permanent conflicting signage will be covered/removed while the works are in effect.
- \* Active Work Zone and Hazards shall be delineated to protect workers and the travelling public.
- \* During Non-Construction hours, the roadway shall be restored to original configuration, unless noted on TMP.

**Legend**

- Detour Route
- ▬ Sign Stand
- ▬ FAB
- Tubular Markers

Plan Requestor: Jesse Gallop: 604-629-2696	Plan No: 009477
TMM FIG. No: 7.8	DWG: 001/E Rev 01
Plan Scale 1 : 1500 (1cm = 15m)	Designed Speed: 50 km/h
	BY: ICH

ISL Engineering and Land Services Ltd  
CB31  
Evans Road Chilliwack, BC

Google Maps Link: [49.14979785839683, -121.97687465036125](https://www.google.com/maps/place/49.14979785839683,-121.97687465036125)

City/MOTI Project No: \_\_\_\_\_ Date: 18/3/2024

This plan expires 30 days from date stated. BCRS does not warrant or authorize usages after expiry date.

These TMP drawings are prepared solely for the use by the party with whom the Design Professional has entered into a contract, and there are no representations of any kind made by the Design Professional to any party with whom the Design Professional has not entered into contract.

version: February 2024

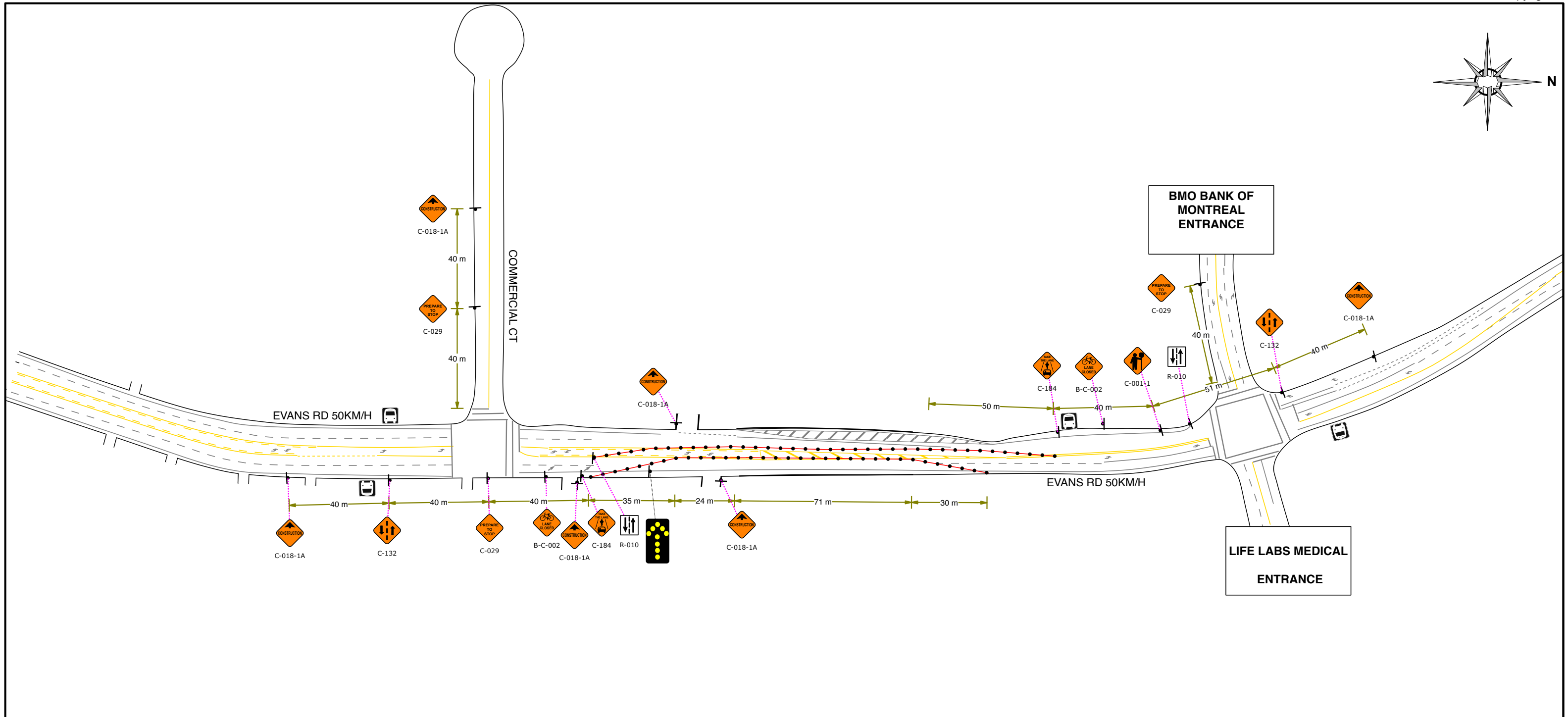
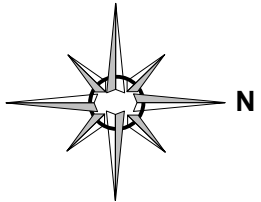

**ADDITIONAL NOTES:**

- \* NOTICE TO NEIGHBOURS/BUSINESSES AFFECTED SHALL BE MADE IN ADVANCE. ACCESS TO PROPERTIES MUST BE MAINTAINED.
- \* AT NIGHT, TCPs MUST BE ILLUMINATED BY OVERHEAD LIGHTING
- \* TRAFFIC CONTROL NOT IN SIGHT OF EACH OTHER TO BE PROVIDED WITH EFFECTIVE MEANS OF COMMUNICATION - TWO-WAY RADIO'S AND/OR A THIRD TCP TO RELAY VISUAL SIGNALS.
- \* TRANSIT WILL BE ALLOWED TO PROCEED
- \* SIDEWALK AND CROSSWALKS MUST BE OPENED AFTER HOURS OR PROVISIONS INSTALLED. SIDEWALKS CANNOT BE CLOSED SIMULTANEOUSLY WITH ANY OTHER ADJACENT SIDEWALK/CROSSWALK CLOSURE, INCLUDING CLOSURES BY OTHER PARTIES.

Manifest	
19 x	Sign Stand
6 x	C-018-1A
3 x	C-029
2 x	B-C-002
2 x	C-132
2 x	C-184
2 x	R-010 TWO WAY TRAFFIC
1 x	C-001-1

BCRS Road Safe Inc.  
544 - 7184 120 Street  
Surrey, BC V3W 0M6  
TEL: 604-780-2635 www.bcroadsafe.com

Project Activity Bridge Inspection	
Nature of Work Roadworks	
Traffic Control Description Single Lane Alternating	
Expected Work Date: May, 2024	Time Planned: 3-4 days

**Traffic Control Notes**

- \* Traffic Control layout and distances based on the Traffic Management Manual for Work on Roadways - 2020
- \* BC Motor Vehicle Act (MVA).
- \* Contractor & TCS must ensure TCP's are in compliance with section 18 of the WSBC Regulations.
- \* Signs Distances and Tapers may have been modified for block length and driveway access noted on TMP.
- \* Sign distances adjusted as per Sec 4.2.8 of the TMM.
- \* Dimensions shown are in meters and are the minimums except as otherwise indicated.
- \* All existing permanent conflicting signage will be covered/removed while the works are in effect.
- \* Active Work Zone and Hazards shall be delineated to protect workers and the travelling public.
- \* During Non-Construction hours, the roadway shall be restored to original configuration, unless noted on TMP.

**Legend**

- Detour Route
- ▲ Sign Stand
- FAB
- Tubular Markers

Plan Requestor: Jesse Gallop: 604-629-2696	Plan No: 009477
TMM FIG. No: 7,8	DWG: 002/E Rev 01
Plan Scale 1 : 1500 (1cm = 15m)	Designed Speed: 50 km/h
	BY: ICH

ISL Engineering and Land Services Ltd  
CB31  
Evans Road Chilliwack, BC  
Google Maps Link: [49.14979785839683, -121.97687465036125](https://www.google.com/maps/place/49.14979785839683,-121.97687465036125)  
City/MOTI Project No:  
Date: 18/3/2024

This plan expires 30 days from date stated. BCRS does not warrant or authorize usages after expiry date.

These TMP drawings are prepared solely for the use by the party with whom the Design Professional has entered into a contract, and there are no representations of any kind made by the Design Professional to any party with whom the Design Professional has not entered into contract.

version: February 2024

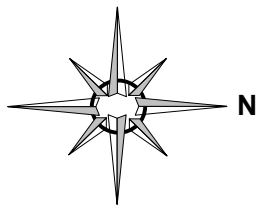

**Manifest**

- 11 x Sign Stand
- 3 x C-018-1A
- 2 x C-202 Sidewalk closed
- 1 x B-C-002
- 1 x C-001-1
- 1 x C-130-R
- 1 x C-184
- 1 x C-203-L
- 1 x C-203-R
- 1 x TCP

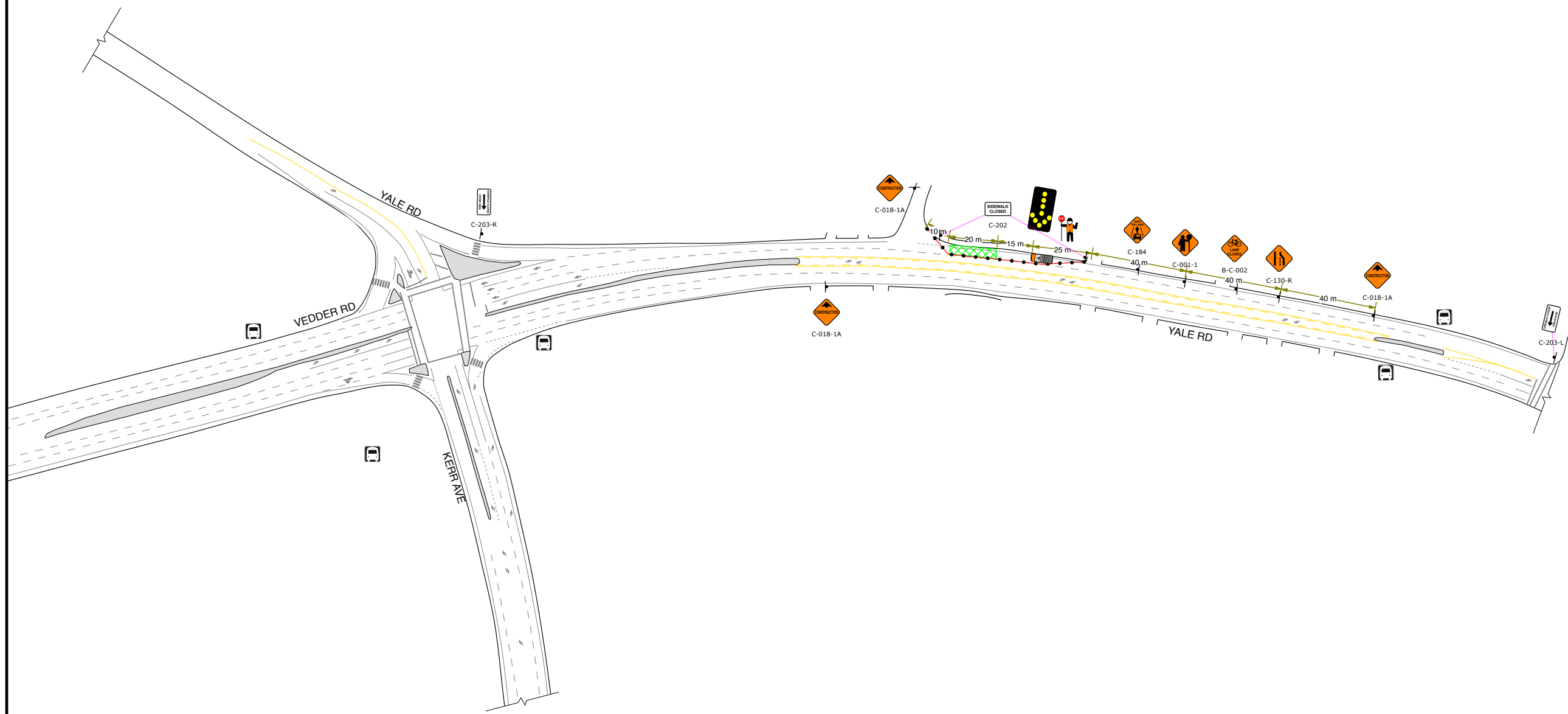

These TMP drawings are prepared solely for the use by the party with whom the Design Professional has entered into a contract, and there are no representations of any kind made by the Design Professional to any party with whom the Design Professional has not entered into contract.

BCRS Road Safe Inc.  
544 - 7184 120 Street  
Surrey, BC V3W 0M6  
TEL: 604-780-2635    www.bcroadsafe.com

Project Activity	
Site Development	
Nature of Work	
Bridge Inspections	
Traffic Control Description	
Right Lane Closure , Short Duration Stoppages	
Expected Work Date:	Time
Monday, April 15	7AM - 7PM M-F / Sat 8AM - 5PM

**Traffic Control Notes**

- \* Traffic Control layout and distances based on the Traffic Management Manual for Work on Roadways - 2020
- \* BC Motor Vehicle Act (MVA).
- \* Contractor & TCS must ensure TCP's are in compliance with section 18 of the WSBC Regulations.
- \* Signs Distances and Tapers may have been modified for block length and driveway access noted on TMP.
- \* Sign distances adjusted as per Sec 4.2.8 of the TMM.
- \* Dimensions shown are in meters and are the minimums except as otherwise indicated.
- \* All existing permanent conflicting signage will be covered/removed while the works are in effect.
- \* Active Work Zone and Hazards shall be delineated to protect workers and the travelling public.
- \* During Non-Construction hours, the roadway shall be restored to original configuration, unless noted on TMP.

**Legend**

FAB	Sign Stand
TCP	TCP Truck
Tubular Markers	Work Area

Site Contact:	Jesse Gallop: 604 629 2696
TMM FIG. No:	8.6
Plan Scale	

Plan No:	030029
DWG:	001
Rev:	00
Designed Speed:	50 km/h
BY:	ML

**ISL Engineering and Land Services LTD**  
CB12  
Bridge Yale Rd, Chilliwack, BC

Google Maps Link: [49.150714510037226, -121.96434516078754](https://www.google.com/maps/place/49.150714510037226,-121.96434516078754)

City/MOTI Project No: \_\_\_\_\_ Date: 22/3/2024

→ This Plan expires 30 days from date shown. BCRS does not warrant or express usage after expiry date

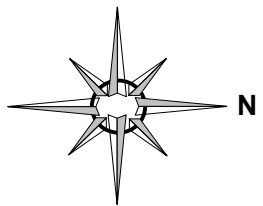

Manifest	
15 x	Sign Stand
5 x	C-018-1A
3 x	C-130-R
2 x	C-202 Sidewalk closed
1 x	B-C-002
1 x	C-001-1
1 x	C-184
1 x	C-203-L
1 x	C-203-R
1 x	TCP

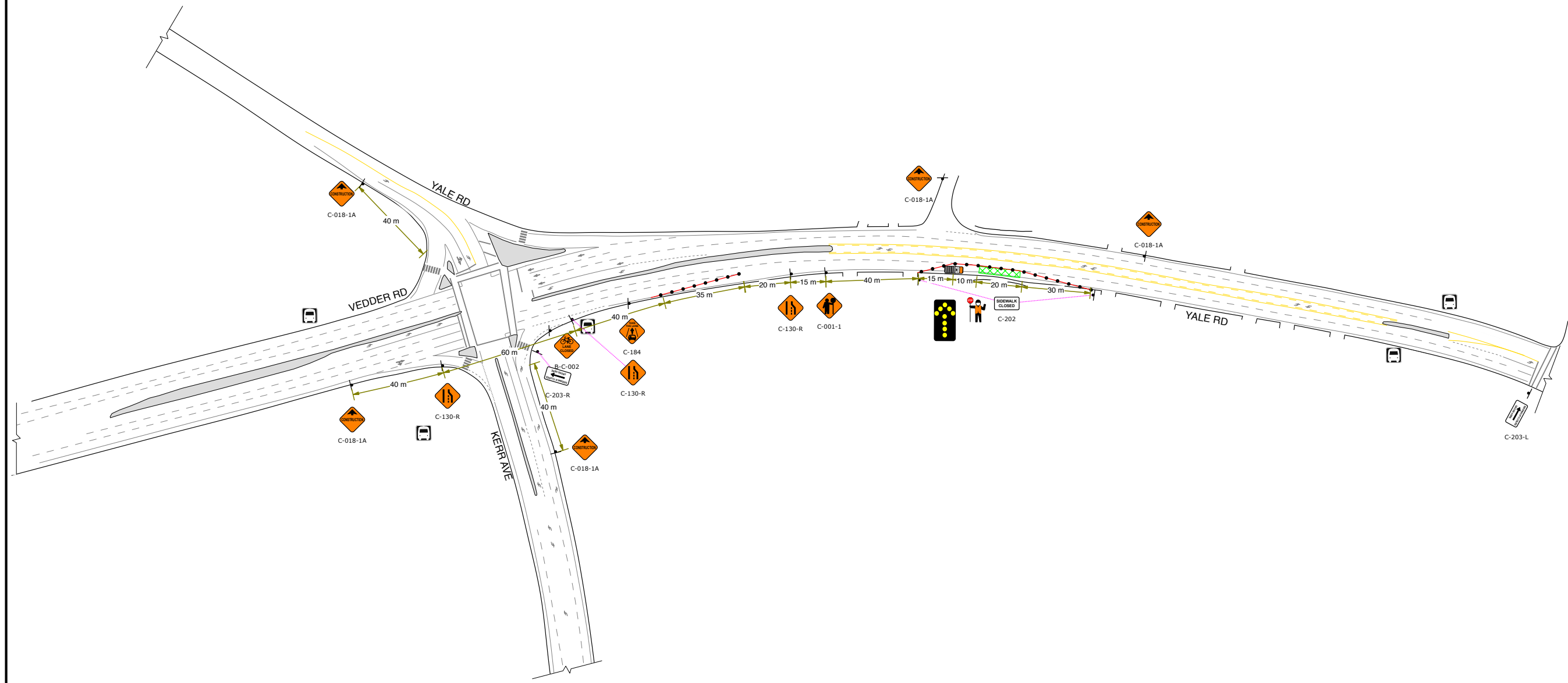

BCRS Road Safe Inc.  
544 - 7184 120 Street  
Surrey, BC V3W 0M6  
TEL: 604-780-2635    www.bcroadsafe.com

Project Activity Site Development	
Nature of Work Bridge Inspections	
Traffic Control Description Right Lane Closure , Short Duration Stoppages	
Expected Work Date: Monday, April 15	Time 7AM - 7PM M-F / Sat 8AM - 5PM

**Traffic Control Notes**

- \* Traffic Control layout and distances based on the Traffic Management Manual for Work on Roadways - 2020
- \* BC Motor Vehicle Act (MVA).
- \* Contractor & TCS must ensure TCP's are in compliance with section 18 of the WSBC Regulations.
- \* Signs Distances and Tapers may have been modified for block length and driveway access noted on TMP.
- \* Sign distances adjusted as per Sec 4.2.8 of the TMM.
- \* Dimensions shown are in meters and are the minimums except as otherwise indicated.
- \* All existing permanent conflicting signage will be covered/removed while the works are in effect.
- \* Active Work Zone and Hazards shall be delineated to protect workers and the travelling public.
- \* During Non-Construction hours, the roadway shall be restored to original configuration, unless noted on TMP.

Legend	
FAB	Sign Stand
TCP	TCP Truck
Tubular Markers	Work Area

Site Contact: Jesse Gallop: 604 629 2696	Plan No: 030029
TMM FIG. No: 8.6	DWG: 001 Rev 00
Plan Scale 	Designed Speed: 50 km/h
	BY: ML

ISL Engineering and Land Services LTD CB12	
Bridge Yale Rd, Chilliwack, BC	
Google Maps Link: <a href="https://www.google.com/maps/place/49.150714510037226,-121.96434516078754">49.150714510037226, -121.96434516078754</a>	
City/MOTI Project No:	Date: 22/3/2024

→ This Plan expires 30 days from date shown. BCRS does not warrant or express usage after expiry date

These TMP drawings are prepared solely for the use by the party with whom the Design Professional has entered into a contract, and there are no representations of any kind made by the Design Professional to any party with whom the Design Professional has not entered into contract.

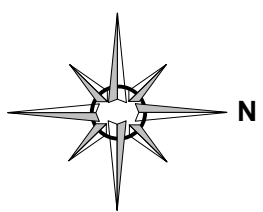

Manifest
17 x Sign Stand
5 x C-001-1
5 x C-018-1A
3 x C-029
3 x TCP
2 x C-030-8
2 x C-202 Sidewalk closed

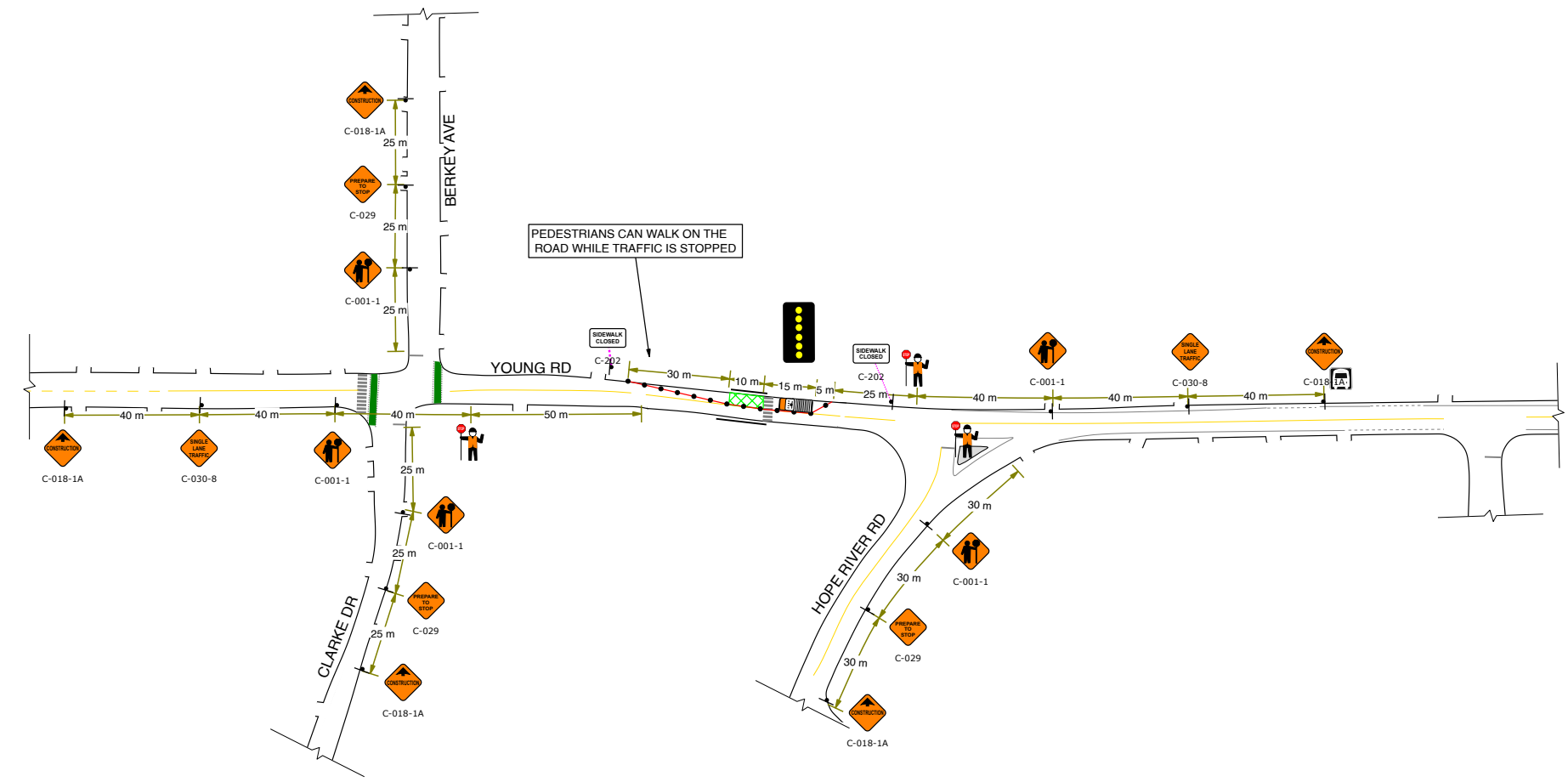

These TMP drawings are prepared solely for the use by the party with whom the Design Professional has entered into a contract, and there are no representations of any kind made by the Design Professional to any party with whom the Design Professional has not entered into contract.

BCRS Road Safe Inc.  
544 - 7184 120 Street  
Surrey, BC V3W 0M6  
TEL: 604-780-2635 www.bcroadsafe.com

Project Activity Site Development	
Nature of Work Bridge Inspections	
Traffic Control Description Right Lane Closure , Short Duration Stoppages	
Expected Work Date: Monday, April 15	Time 7AM - 7PM M-F / Sat 8AM - 5PM

**Traffic Control Notes**

- \* Traffic Control layout and distances based on the Traffic Management Manual for Work on Roadways - 2020
- \* BC Motor Vehicle Act (MVA).
- \* Contractor & TCS must ensure TCP's are in compliance with section 18 of the WSBC Regulations.
- \* Signs Distances and Tapers may have been modified for block length and driveway access noted on TMP.
- \* Sign distances adjusted as per Sec 4.2.8 of the TMM.
- \* Dimensions shown are in meters and are the minimums except as otherwise indicated.
- \* All existing permanent conflicting signage will be covered/removed while the works are in effect.
- \* Active Work Zone and Hazards shall be delineated to protect workers and the travelling public.
- \* During Non-Construction hours, the roadway shall be restored to original configuration, unless noted on TMP.

Legend	
FAB	Sign Stand
TCP	TCP Truck
Tubular Markers	Work Area

Site Contact: Jesse Gallop: 604 629 2696	Plan No: 030029
TMM FIG. No: 7.6	DWG: 003 Rev 00
Plan Scale 1 : 1900 (1cm = 19m)	Designed Speed: 50 km/h
	BY: ML

<b>ISL Engineering and Land Services LTD</b> CB21	
Young Rd, Hope River Rd, Chilliwack, BC	
Google Maps Link: <a href="https://www.google.com/maps/place/49.182262501670756,-121.95258816669393">49.182262501670756, -121.95258816669393</a>	
City/MOTI Project No:	Date: 22/3/2024

→ This Plan expires 30 days from date shown. BCRS does not warrant or express usage after expiry date

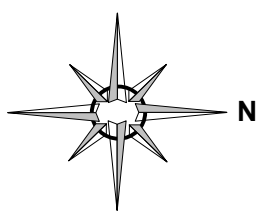

**Manifest**

- 13 x Sign Stand
- 5 x C-018-1A
- 3 x C-001-1
- 3 x C-029
- 3 x TCP
- 2 x C-030-8

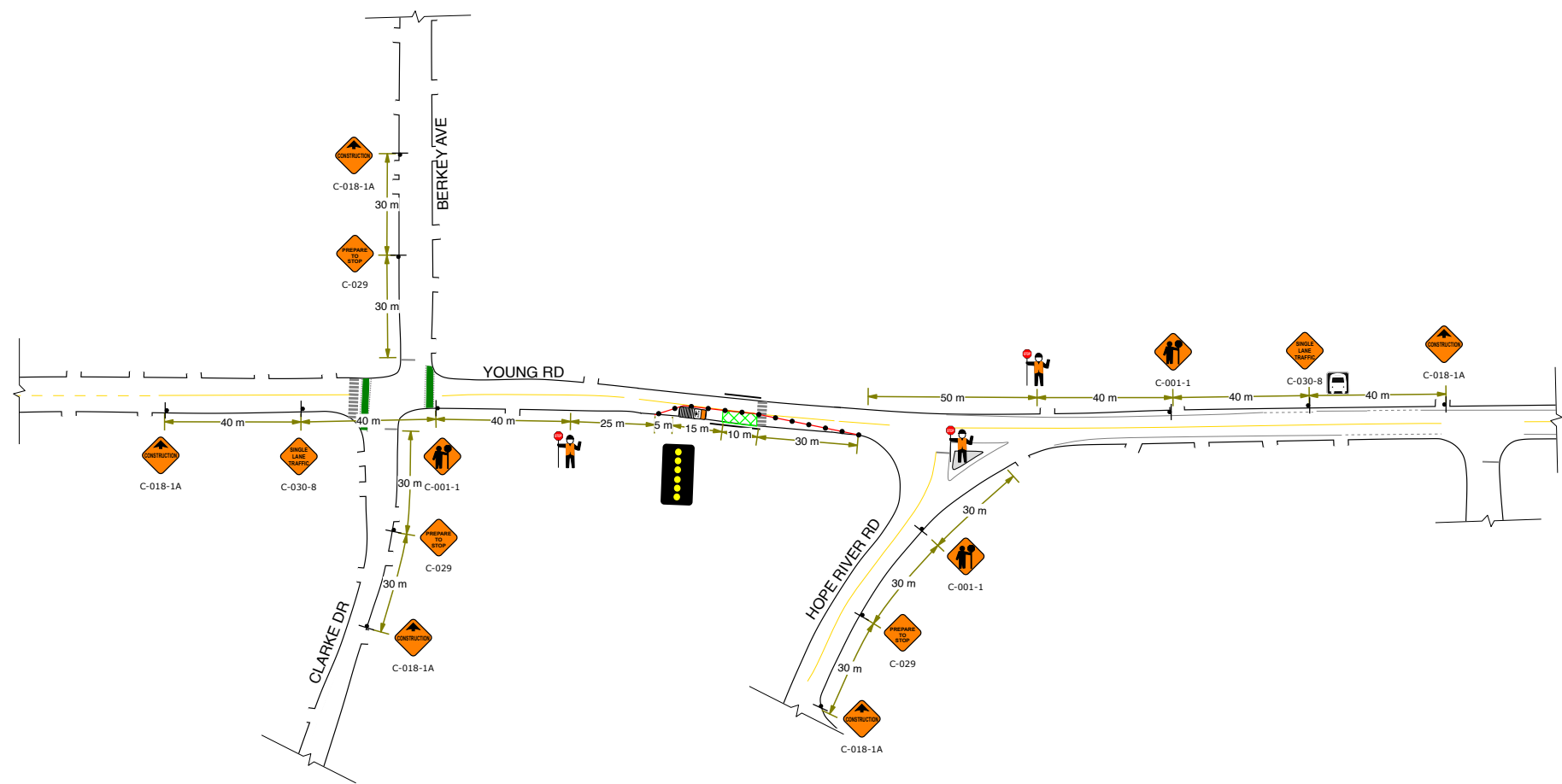

These TMP drawings are prepared solely for the use by the party with whom the Design Professional has entered into a contract, and there are no representations of any kind made by the Design Professional to any party with whom the Design Professional has not entered into contract.

BCRS Road Safe Inc.  
544 - 7184 120 Street  
Surrey, BC V3W 0M6  
TEL: 604-780-2635    www.bcroadsafe.com

Project Activity Site Development	
Nature of Work Bridge Inspections	
Traffic Control Description Right Lane Closure , Short Duration Stoppages	
Expected Work Date: Monday, April 15	Time 7AM - 7PM M-F / Sat 8AM - 5PM

**Traffic Control Notes**

- \* Traffic Control layout and distances based on the Traffic Management Manual for Work on Roadways - 2020
- \* BC Motor Vehicle Act (MVA).
- \* Contractor & TCS must ensure TCP's are in compliance with section 18 of the WSBC Regulations.
- \* Signs Distances and Tapers may have been modified for block length and driveway access noted on TMP.
- \* Sign distances adjusted as per Sec 4.2.8 of the TMM.
- \* Dimensions shown are in meters and are the minimums except as otherwise indicated.
- \* All existing permanent conflicting signage will be covered/removed while the works are in effect.
- \* Active Work Zone and Hazards shall be delineated to protect workers and the travelling public.
- \* During Non-Construction hours, the roadway shall be restored to original configuration, unless noted on TMP.

**Legend**

- FAB
- TCP
- Tubular Markers
- Sign Stand
- TCP Truck
- Work Area

Site Contact:  
Jesse Gallop: 604 629 2696

TMM FIG. No: 7.6

Plan Scale  
 1 : 1900 (1cm = 19m)

Plan No: 030029	Rev 00
DWG: 003	Rev 00
Designed Speed: 50 km/h	
BY: ML	

**ISL Engineering and Land Services LTD**  
CB21

Young Rd, Hope River Rd, Chilliwack, BC

Google Maps Link: [49.18241582784961, -121.95257012301634](https://www.google.com/maps/place/49.18241582784961,-121.95257012301634)

City/MOTI Project No:      Date: 22/3/2024

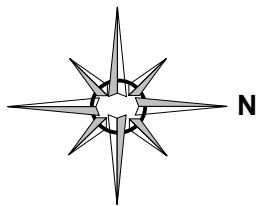

Manifest
17 x Sign Stand
5 x C-001-1
5 x C-018-1A
4 x C-029
3 x TCP
2 x C-202 Sidewalk closed
1 x C-030-8

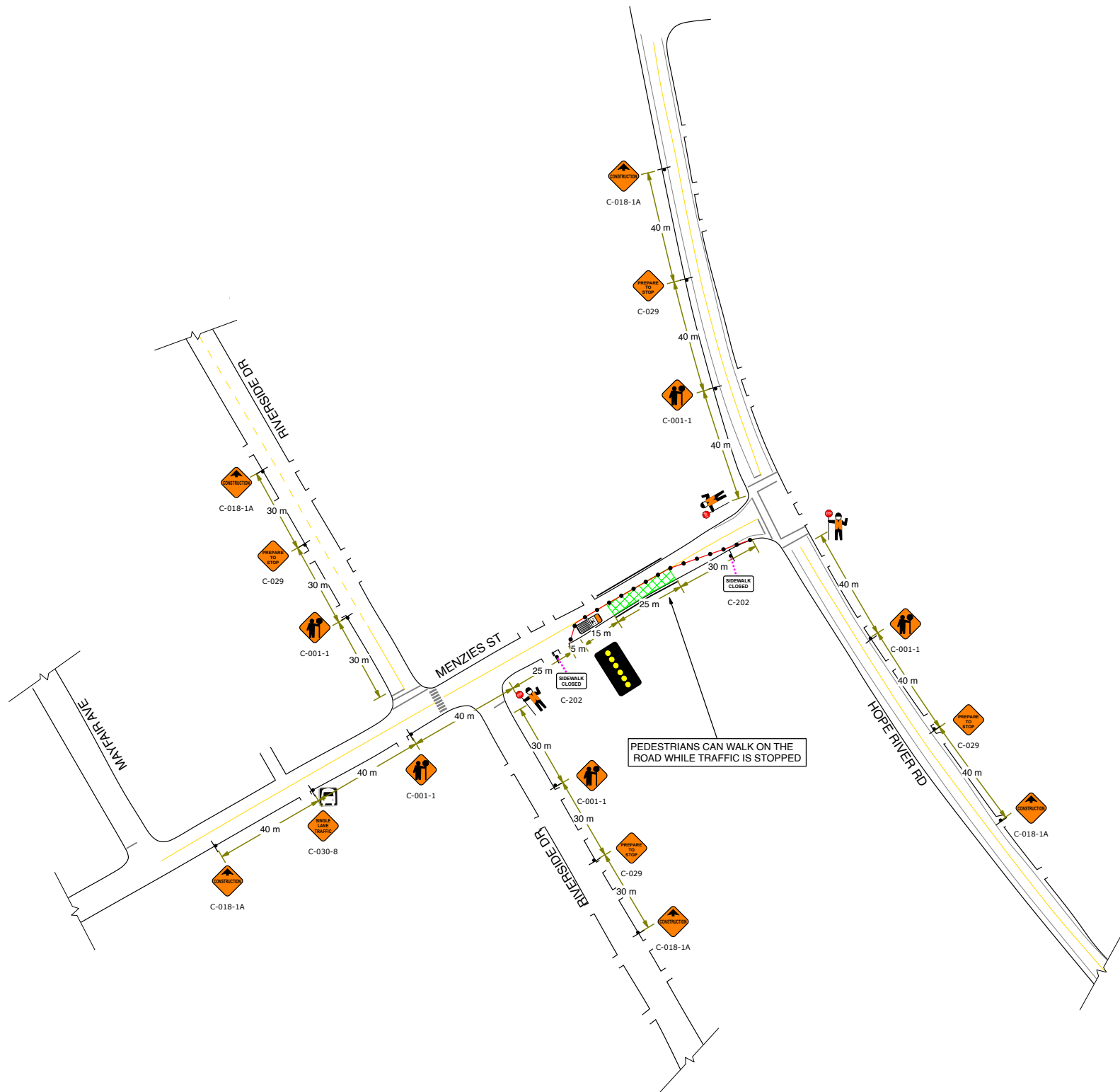

These TMP drawings are prepared solely for the use by the party with whom the Design Professional has entered into a contract, and there are no representations of any kind made by the Design Professional to any party with whom the Design Professional has not entered into contract.

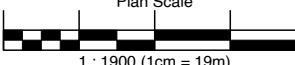
 <p>BCRS Road Safe Inc. 544 - 7184 120 Street Surrey, BC V3W 0M6 TEL: 604-780-2635    www.bcroadsafe.com</p>	Project Activity Site Development	<b>Traffic Control Notes</b> * Traffic Control layout and distances based on the Traffic Management Manual for Work on Roadways - 2020 * BC Motor Vehicle Act (MVA). * Contractor & TCS must ensure TCP's are in compliance with section 18 of the WSBC Regulations. * Signs Distances and Tapers may have been modified for block length and driveway access noted on TMP. * Sign distances adjusted as per Sec 4.2.8 of the TMM. * Dimensions shown are in meters and are the minimums except as otherwise indicated. * All existing permanent conflicting signage will be covered/removed while the works are in effect. * Active Work Zone and Hazards shall be delineated to protect workers and the travelling public. * During Non-Construction hours, the roadway shall be restored to original configuration, unless noted on TMP	<b>Legend</b> ■ FAB    ✎ Sign Stand 🚚 TCP    🚚 TCP Truck ● Tubular Markers    🚧 Work Area		Site Contact: Jesse Gallop: 604 629 2696	Plan No: 030029	ISL Engineering and Land Services LTD CB22	
	Nature of Work Bridge Inspections		Traffic Control Description Right Lane Closure , Short Duration Stoppages	TMM FIG. No: 7.6	DWG: 004    Rev 00	Hope River Rd, Menzies St, Chilliwack, BC		
	Expected Work Date: Monday, April 15		Time 7AM - 7PM M-F / Sat 8AM - 5PM	Plan Scale  1 : 1900 (1cm = 19m)	Designed Speed: 50 km/h	Google Maps Link: <a href="https://www.google.com/maps/place/49.18241582784961,-121.95257012301634">49.18241582784961, -121.95257012301634</a>		
			BY: ML		City/MOTI Project No:	Date: 22/3/2024		

→ This Plan expires 30 days from date shown. BCRS does not warrant or express usage after expiry date





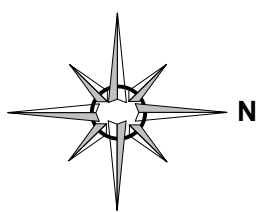

**Manifest**

- 12 x Sign Stand
- 4 x C-001-1
- 4 x C-018-1A
- 3 x C-029
- 3 x TCP
- 1 x C-030-8

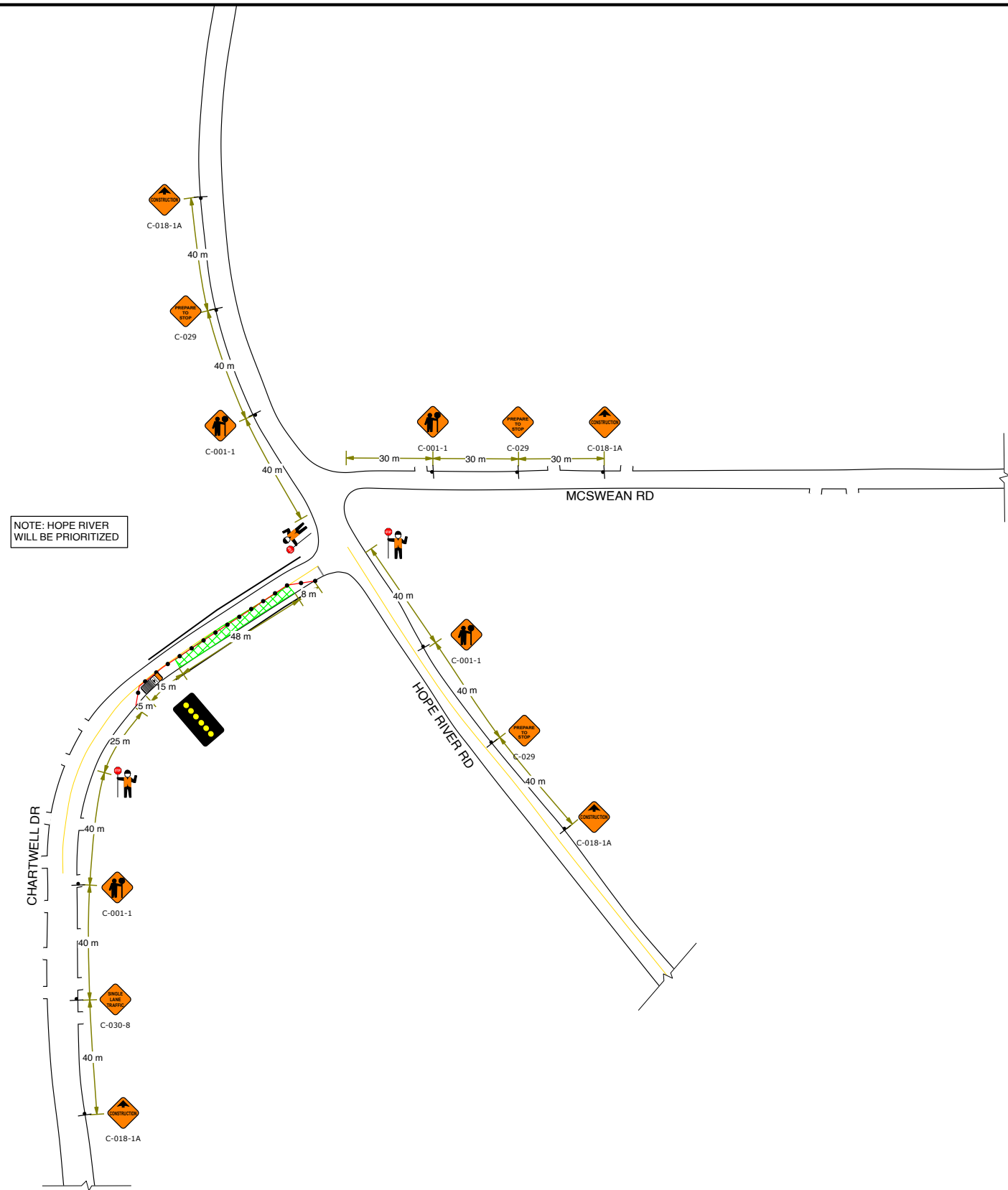

NOTE: HOPE RIVER WILL BE PRIORITIZED

These TMP drawings are prepared solely for the use by the party with whom the Design Professional has entered into a contract, and there are no representations of any kind made by the Design Professional to any party with whom the Design Professional has not entered into contract.

BCRS Road Safe Inc.  
544 - 7184 120 Street  
Surrey, BC V3W 0M6  
TEL: 604-780-2635    www.bcroadsafe.com

Project Activity Site Development	
Nature of Work Bridge Inspections	
Traffic Control Description Right Lane Closure , Short Duration Stoppages	
Expected Work Date: Monday, April 15	Time 7AM - 7PM M-F / Sat 8AM - 5PM

**Traffic Control Notes**

- \* Traffic Control layout and distances based on the Traffic Management Manual for Work on Roadways - 2020
- \* BC Motor Vehicle Act (MVA).
- \* Contractor & TCS must ensure TCP's are in compliance with section 18 of the WSBC Regulations.
- \* Signs Distances and Tapers may have been modified for block length and driveway access noted on TMP.
- \* Sign distances adjusted as per Sec 4.2.8 of the TMM.
- \* Dimensions shown are in meters and are the minimums except as otherwise indicated.
- \* All existing permanent conflicting signage will be covered/removed while the works are in effect.
- \* Active Work Zone and Hazards shall be delineated to protect workers and the travelling public.
- \* During Non-Construction hours, the roadway shall be restored to original configuration, unless noted on TMP.

**Legend**

- FAB
- TCP
- Tubular Markers
- Sign Stand
- TCP Truck
- Work Area

Site Contact:  
Jesse Gallop: 604 629 2696

TMM FIG. No: 7.6

Plan Scale  
 1 : 1900 (1cm = 19m)

Plan No: 030029	Rev 00
DWG: 005	Rev 00
Designed Speed: 50 km/h	
BY:	ML

**ISL Engineering and Land Services LTD**  
CB09

Chartwell Dr, Hope River Rd, Chilliwack, BC

Google Maps Link: [49.18241582784961, -121.95257012301634](https://www.google.com/maps/place/49.18241582784961,-121.95257012301634)

City/MOTI Project No:      Date: 22/3/2024

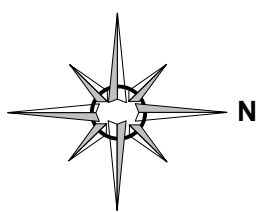

**Manifest**

- 12 x Sign Stand
- 4 x C-001-1
- 4 x C-018-1A
- 3 x C-029
- 3 x TCP
- 1 x C-030-8

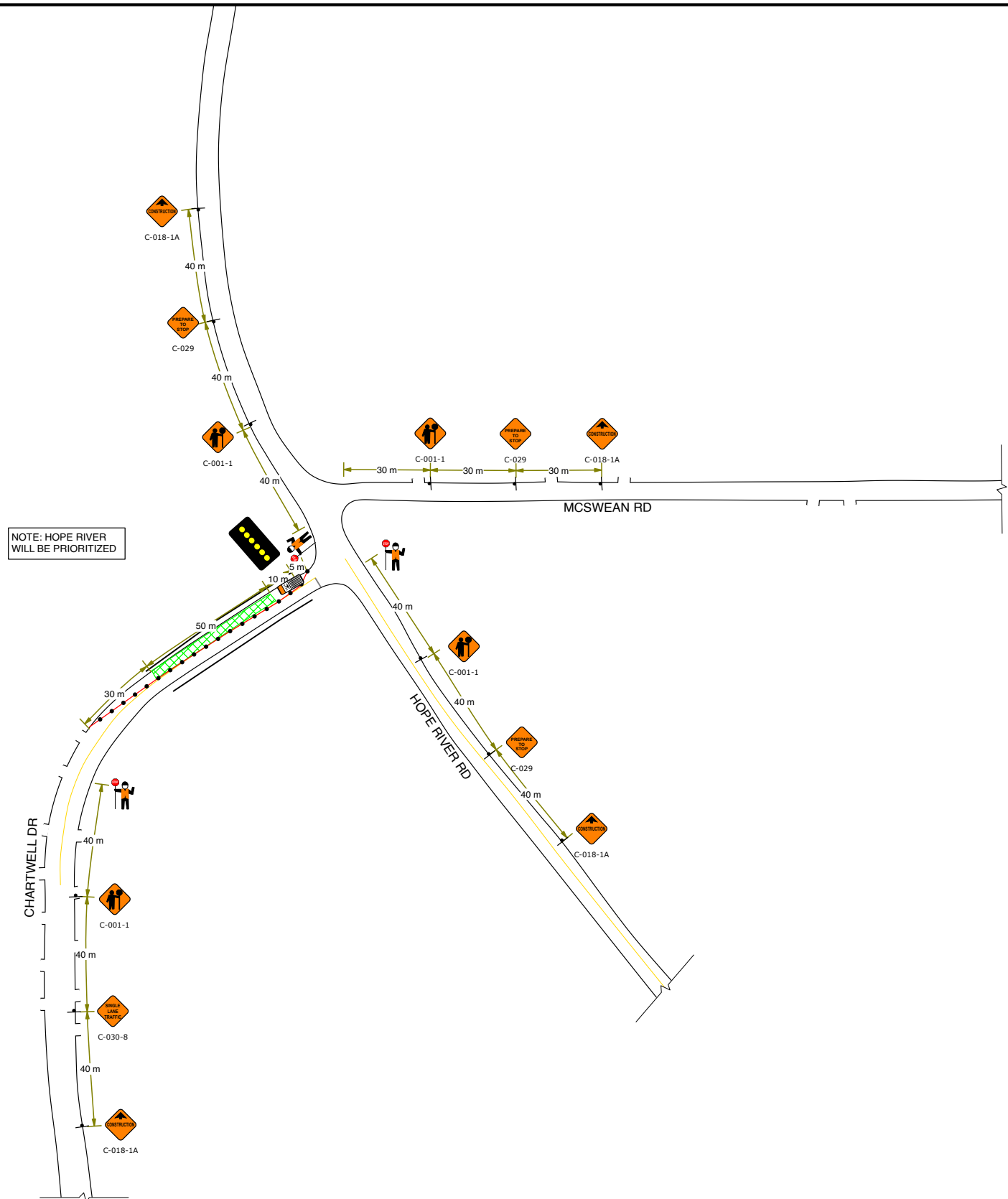

NOTE: HOPE RIVER WILL BE PRIORITIZED

These TMP drawings are prepared solely for the use by the party with whom the Design Professional has entered into a contract, and there are no representations of any kind made by the Design Professional to any party with whom the Design Professional has not entered into contract.

BCRS Road Safe Inc.  
544 - 7184 120 Street  
Surrey, BC V3W 0M6  
TEL: 604-780-2635    www.bcroadsafe.com

Project Activity Site Development	
Nature of Work Bridge Inspections	
Traffic Control Description Right Lane Closure , Short Duration Stoppages	
Expected Work Date: Monday, April 15	Time 7AM - 7PM M-F / Sat 8AM - 5PM

**Traffic Control Notes**

- \* Traffic Control layout and distances based on the Traffic Management Manual for Work on Roadways - 2020
- \* BC Motor Vehicle Act (MVA).
- \* Contractor & TCS must ensure TCP's are in compliance with section 18 of the WSBC Regulations.
- \* Signs Distances and Tapers may have been modified for block length and driveway access noted on TMP.
- \* Sign distances adjusted as per Sec 4.2.8 of the TMM.
- \* Dimensions shown are in meters and are the minimums except as otherwise indicated.
- \* All existing permanent conflicting signage will be covered/removed while the works are in effect.
- \* Active Work Zone and Hazards shall be delineated to protect workers and the travelling public.
- \* During Non-Construction hours, the roadway shall be restored to original configuration, unless noted on TMP.

**Legend**

- FAB
- TCP
- Tubular Markers
- Sign Stand
- TCP Truck
- Work Area

Site Contact:  
Jesse Gallop: 604 629 2696

TMM FIG. No: 7.6

Plan Scale  
 1 : 1900 (1cm = 19m)

Plan No: 030029	Rev 00
DWG: 005	Rev 00
Designed Speed: 50 km/h	BY: ML

**ISL Engineering and Land Services LTD**  
CB09  
Chartwell Dr, Hope River Rd, Chilliwack, BC

Google Maps Link: [49.18241582784961, -121.95257012301634](https://www.google.com/maps/place/49.18241582784961,-121.95257012301634)

City/MOTI Project No:      Date: 22/3/2024

→ This Plan expires 30 days from date shown. BCRS does not warrant or express usage after expiry date

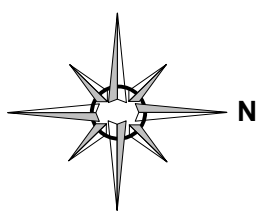

Manifest
23 x Sign Stand
5 x C-018-1A
4 x C-001-1
4 x C-029
4 x C-080-T
4 x TCP
2 x C-086-1
2 x R-003
2 x R-004 Max 50 kmh
2 x R-004 Max 60 kmh
1 x B-C-002
1 x C-184

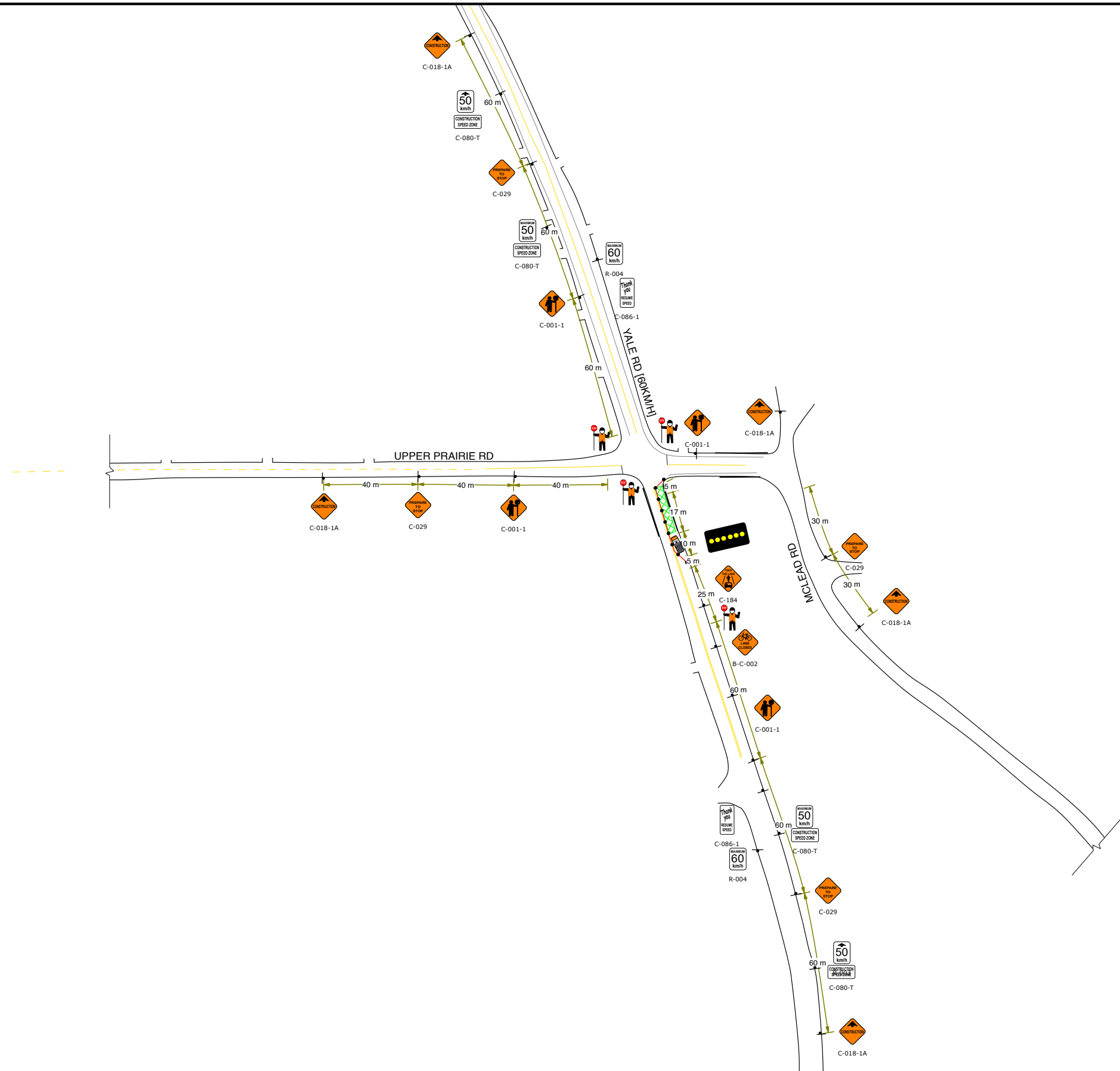

These TMP drawings are prepared solely for the use by the party with whom the Design Professional has entered into a contract, and there are no representations of any kind made by the Design Professional to any party with whom the Design Professional has not entered into contract.

<p>BCRS Road Safe Inc. 544 - 7184 120 Street Surrey, BC V3W 0M6 TEL: 604-780-2635    www.bcroadsafe.com</p>	<p>Project Activity Site Development</p>	<p>Traffic Control Notes</p> <ul style="list-style-type: none"> <li>* Traffic Control layout and distances based on the Traffic Management Manual for Work on Roadways - 2020</li> <li>* BC Motor Vehicle Act (MVA).</li> <li>* Contractor &amp; TCS must ensure TCP's are in compliance with section 18 of the WSBC Regulations.</li> <li>* Signs Distances and Tapers may have been modified for block length and driveway access noted on TMP.</li> <li>* Sign distances adjusted as per Sec 4.2.8 of the TMM.</li> <li>* Dimensions shown are in meters and are the minimums except as otherwise indicated.</li> <li>* All existing permanent conflicting signage will be covered/removed while the works are in effect.</li> <li>* Active Work Zone and Hazards shall be delineated to protect workers and the travelling public.</li> <li>* During Non-Construction hours, the roadway shall be restored to original configuration, unless noted on TMP.</li> </ul>	<p><b>Legend</b></p> <ul style="list-style-type: none"> <li>FAB</li> <li>TCP</li> <li>Tubular Markers</li> <li>Sign Stand</li> <li>TCP Truck</li> <li>Work Area</li> </ul>	<p>Site Contact: Jesse Gallop: 604 629 2696</p>	<p>Plan No: 030029</p>	<p>ISL Engineering and Land Services LTD CB08 Bridge Yale Rd, Upper Prairie, Chilliwack Google Maps Link: <a href="https://www.google.com/maps/place/49.18241582784961,-121.95257012301634">49.18241582784961, -121.95257012301634</a> City/MOTI Project No: Date: 22/3/2024</p>
	<p>Nature of Work Bridge Inspections</p> <p>Traffic Control Description Right Lane Closure , Short Duration Stoppages</p> <p>Expected Work Date: Monday, April 15</p> <p>Time 7AM - 7PM M-F / Sat 8AM - 5PM</p>			<p>TMM FIG. No: 7.6</p> <p>Plan Scale 1 : 1900 (1cm = 19m)</p>	<p>DWG: 006 Rev 00</p> <p>Designed Speed: 60 km/h</p> <p>BY: ML</p>	

→ This Plan expires 30 days from date shown. BCRS does not warrant or express usage after expiry date

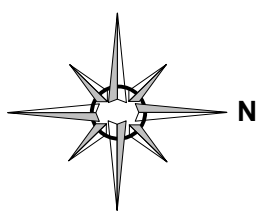

Manifest
22 x Sign Stand
5 x C-018-1A
4 x C-001-1
4 x TCP
3 x C-080-T
2 x C-029
2 x C-030-8
2 x C-086-1
2 x R-003
2 x R-004 Max 50 kmh
2 x R-004 Max 60 kmh
1 x B-C-002
1 x C-184

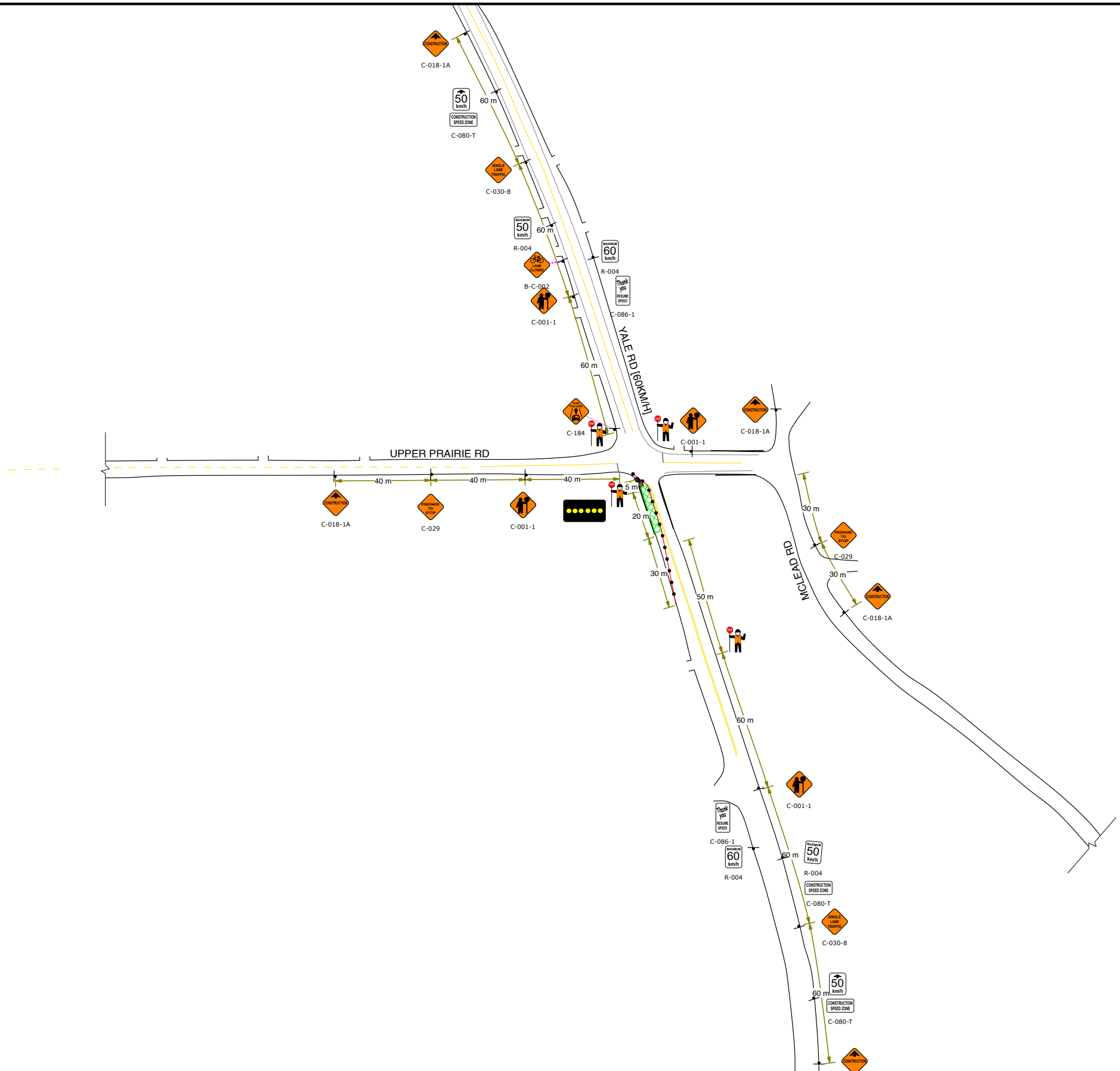

These TMP drawings are prepared solely for the use by the party with whom the Design Professional has entered into a contract, and there are no representations of any kind made by the Design Professional to any party with whom the Design Professional has not entered into contract.

<p>BCRS Road Safe Inc. 544 - 7184 120 Street Surrey, BC V3W 0M6 TEL: 604-780-2635    www.bcroadsafe.com</p>	<p>Project Activity Site Development</p>	<p>Traffic Control Notes</p> <ul style="list-style-type: none"> <li>* Traffic Control layout and distances based on the Traffic Management Manual for Work on Roadways - 2020</li> <li>* BC Motor Vehicle Act (MVA).</li> <li>* Contractor &amp; TCS must ensure TCP's are in compliance with section 18 of the WSBC Regulations.</li> <li>* Signs Distances and Tapers may have been modified for block length and driveway access noted on TMP.</li> <li>* Sign distances adjusted as per Sec 4.2.8 of the TMM.</li> <li>* Dimensions shown are in meters and are the minimums except as otherwise indicated.</li> <li>* All existing permanent conflicting signage will be covered/removed while the works are in effect.</li> <li>* Active Work Zone and Hazards shall be delineated to protect workers and the travelling public.</li> <li>* During Non-Construction hours, the roadway shall be restored to original configuration, unless noted on TMP.</li> </ul>	<p><b>Legend</b></p> <ul style="list-style-type: none"> <li>FAB</li> <li>TCP</li> <li>Tubular Markers</li> <li>Work Area</li> <li>Sign Stand</li> <li>TCP Truck</li> </ul>	<p>Site Contact: Jesse Gallop: 604 629 2696</p>	<p>Plan No: 030029</p>	<p>ISL Engineering and Land Services LTD CB08</p> <p>Bridge Yale Rd, Upper Prairie, Chilliwack</p> <p>Google Maps Link: <a href="https://www.google.com/maps/place/49.18241582784961,-121.95257012301634">49.18241582784961, -121.95257012301634</a></p> <p>City/MOTI Project No: _____ Date: 22/3/2024</p>
	<p>Nature of Work Bridge Inspections</p> <p>Traffic Control Description Right Lane Closure , Short Duration Stoppages</p> <p>Expected Work Date: Monday, April 15</p> <p>Time: 7AM - 7PM M-F / Sat 8AM - 5PM</p>			<p>TMM FIG. No: 7.6</p> <p>Plan Scale 1 : 1900 (1cm = 19m)</p>	<p>DWG: 006 Rev 00</p> <p>Designed Speed: 60 km/h</p> <p>BY: ML</p>	

→ This Plan expires 30 days from date shown. BCRS does not warrant or express usage after expiry date

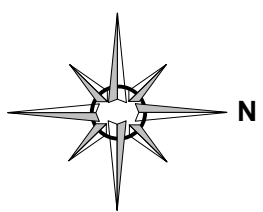

Manifest
15 x Sign Stand
4 x C-018-1A
4 x C-080-T
3 x C-001-1
2 x C-030-8
2 x C-086-1
2 x R-003
2 x R-004 Max 50 kmh
2 x R-004 Max 60 kmh
2 x TCP
1 x B-C-002
1 x C-029
1 x C-184

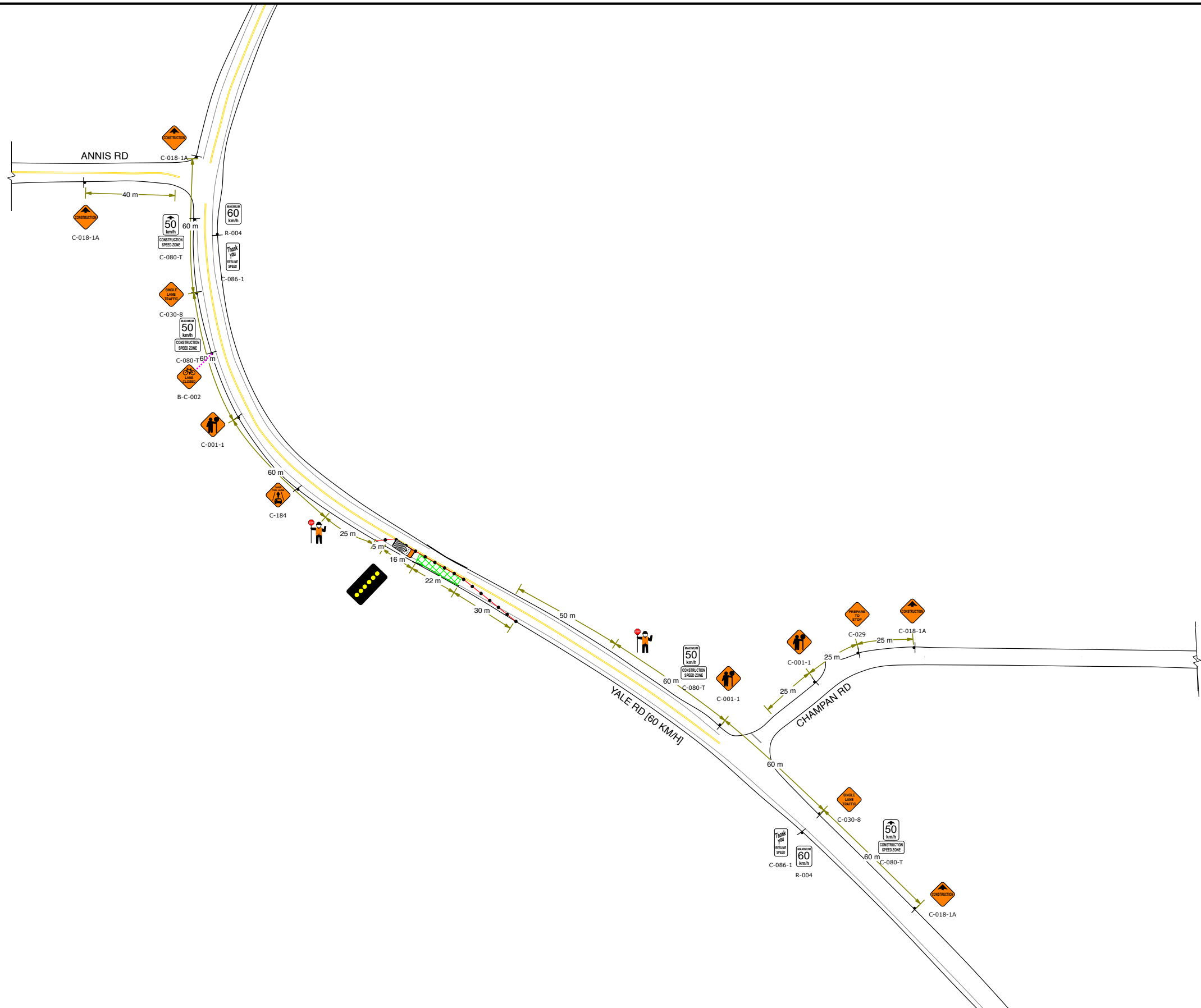

These TMP drawings are prepared solely for the use by the party with whom the Design Professional has entered into a contract, and there are no representations of any kind made by the Design Professional to any party with whom the Design Professional has not entered into contract.

<p>BCRS Road Safe Inc. 544 - 7184 120 Street Surrey, BC V3W 0M6 TEL: 604-780-2635 www.bcroadsafe.com</p>	<p>Project Activity Site Development</p>	<p>Traffic Control Notes</p> <ul style="list-style-type: none"> <li>* Traffic Control layout and distances based on the Traffic Management Manual for Work on Roadways - 2020</li> <li>* BC Motor Vehicle Act (MVA).</li> <li>* Contractor &amp; TCS must ensure TCP's are in compliance with section 18 of the WSBC Regulations.</li> <li>* Signs Distances and Tapers may have been modified for block length and driveway access noted on TMP.</li> <li>* Sign distances adjusted as per Sec 4.2.8 of the TMM.</li> <li>* Dimensions shown are in meters and are the minimums except as otherwise indicated.</li> <li>* All existing permanent conflicting signage will be covered/removed while the works are in effect.</li> <li>* Active Work Zone and Hazards shall be delineated to protect workers and the travelling public.</li> <li>* During Non-Construction hours, the roadway shall be restored to original configuration, unless noted on TMP.</li> </ul>	<p><b>Legend</b></p> <ul style="list-style-type: none"> <li>FAB</li> <li>TCP</li> <li>Tubular Markers</li> <li>Sign Stand</li> <li>TCP Truck</li> <li>Work Area</li> </ul>	<p>Site Contact: Jesse Gallop: 604 629 2696</p>	<p>Plan No: 030029</p>	<p>ISL Engineering and Land Services LTD CB07 Bridge Yale Rd, Champman Rd, Chilliwack, BC Google Maps Link: <a href="https://www.google.com/maps/place/49.18241582784961,-121.95257012301634">49.18241582784961, -121.95257012301634</a> City/MOTI Project No: Date: 22/3/2024</p>
	<p>Nature of Work Bridge Inspections</p> <p>Traffic Control Description Right Lane Closure , Short Duration Stoppages</p> <p>Expected Work Date: Monday, April 15</p> <p>Time 7AM - 7PM M-F / Sat 8AM - 5PM</p>			<p>TMM FIG. No: 7,6</p> <p>Plan Scale 1 : 1900 (1cm = 19m)</p>	<p>DWG: 007 Rev 00</p> <p>Designed Speed: 60 km/h</p> <p>BY: ML</p>	

→ This Plan expires 30 days from date shown. BCRS does not warrant or express usage after expiry date

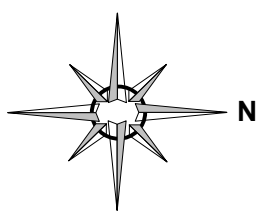

Manifest	
17 x	Sign Stand
4 x	C-018-1A
4 x	C-080-T
3 x	C-001-1
2 x	C-030-8
2 x	C-086-1
2 x	R-003
2 x	R-004 Max 50 kmh
2 x	R-004 Max 60 kmh
2 x	TCP
1 x	B-C-002
1 x	C-029
1 x	C-184

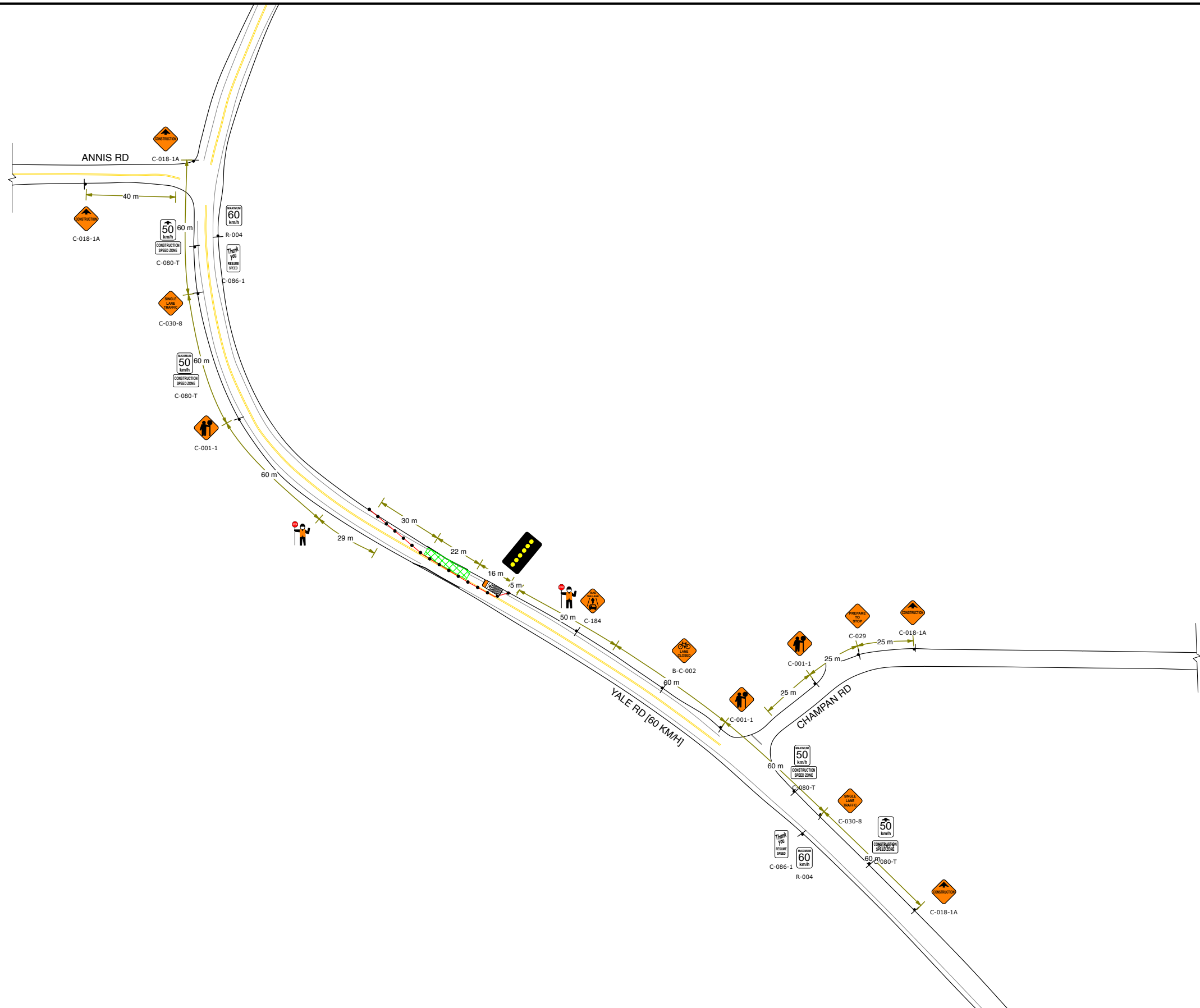

These TMP drawings are prepared solely for the use by the party with whom the Design Professional has entered into a contract, and there are no representations of any kind made by the Design Professional to any party with whom the Design Professional has not entered into contract.

<p>BCRS Road Safe Inc. 544 - 7184 120 Street Surrey, BC V3W 0M6 TEL: 604-780-2635    www.bcroadsafe.com</p>	<p><b>Project Activity</b> Site Development</p> <p><b>Nature of Work</b> Bridge Inspections</p> <p><b>Traffic Control Description</b> Right Lane Closure , Short Duration Stoppages</p> <p><b>Expected Work Date:</b> Monday, April 15</p> <p><b>Time</b> 7AM - 7PM M-F / Sat 8AM - 5PM</p>	<p><b>Traffic Control Notes</b></p> <ul style="list-style-type: none"> <li>* Traffic Control layout and distances based on the Traffic Management Manual for Work on Roadways - 2020</li> <li>* BC Motor Vehicle Act (MVA).</li> <li>* Contractor &amp; TCS must ensure TCP's are in compliance with section 18 of the WSBC Regulations.</li> <li>* Signs Distances and Tapers may have been modified for block length and driveway access noted on TMP.</li> <li>* Sign Distances adjusted as per Sec 4.2.8 of the TMM.</li> <li>* Dimensions shown are in meters and are the minimums except as otherwise indicated.</li> <li>* All existing permanent conflicting signage will be covered/removed while the works are in effect.</li> <li>* Active Work Zone and Hazards shall be delineated to protect workers and the travelling public.</li> <li>* During Non-Construction hours, the roadway shall be restored to original configuration, unless noted on TMP.</li> </ul>	<p><b>Legend</b></p> <ul style="list-style-type: none"> <li>FAB</li> <li>TCP</li> <li>Tubular Markers</li> <li>Sign Stand</li> <li>TCP Truck</li> <li>Work Area</li> </ul>	<p><b>Site Contact:</b> Jesse Gallop: 604 629 2696</p> <p><b>TMM FIG. No:</b> 7.6</p> <p><b>Plan Scale</b> 1 : 1900 (1cm = 19m)</p>	<p><b>Plan No:</b> 030029</p> <p><b>DWG:</b> 007    Rev 00</p> <p><b>Designed Speed:</b> 60 km/h</p> <p><b>BY:</b> ML</p>	<p><b>ISL Engineering and Land Services LTD</b> CB07</p> <p><b>Bridge Yale Rd, Champman Rd, Chilliwack, BC</b></p> <p><b>Google Maps Link:</b> <a href="https://www.google.com/maps/place/49.18241582784961,-121.95257012301634">49.18241582784961, -121.95257012301634</a></p> <p><b>City/MOTI Project No:</b>    <b>Date:</b> 22/3/2024</p>
	<p>This Plan expires 30 days from date shown. BCRS does not warrant or express usage after expiry date</p>					